LEXINGTON

1959

CARY MEMORIAL LIBRARY
3 1619 00507 2160

LEX ROOM
373.1
L
1959

11/01 5072160

THE 1959 LEXINGTON

Published by the students of Lexington High School
Lexington, Massachusetts

LEXINGTON HIGH SCHOOL

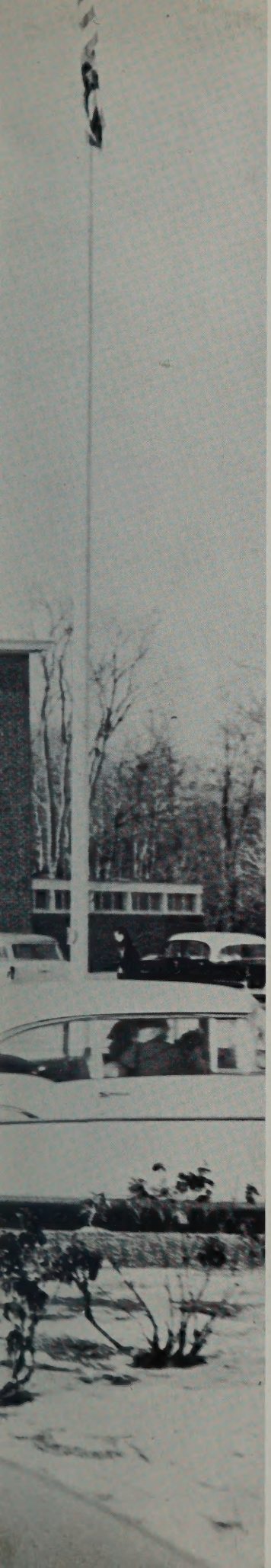

LEXINGTON

1959

Education plays a basic part in our intellectual preparation for life and in the "lifting of the sights and goals" of our youth. Believing strongly that the future learns from the past, we have turned to our rich heritage, the Frontier of Freedom, to learn how to gain new achievements on the new Frontier of Learning. The spirit of the Minuteman, which hovers over our community and school, touches us and creates in us a vital response in everything we do. In this sense our minds are raised to the shoulders of those who have walked on higher levels. As students of Lexington High School we have tirelessly sought the truth, for we know it will keep us free in the future.

Ref
Lex Room

CARY MEMORIAL LIBRARY
LEXINGTON 73, MASS.

Lex High
gift
May 26, 1959

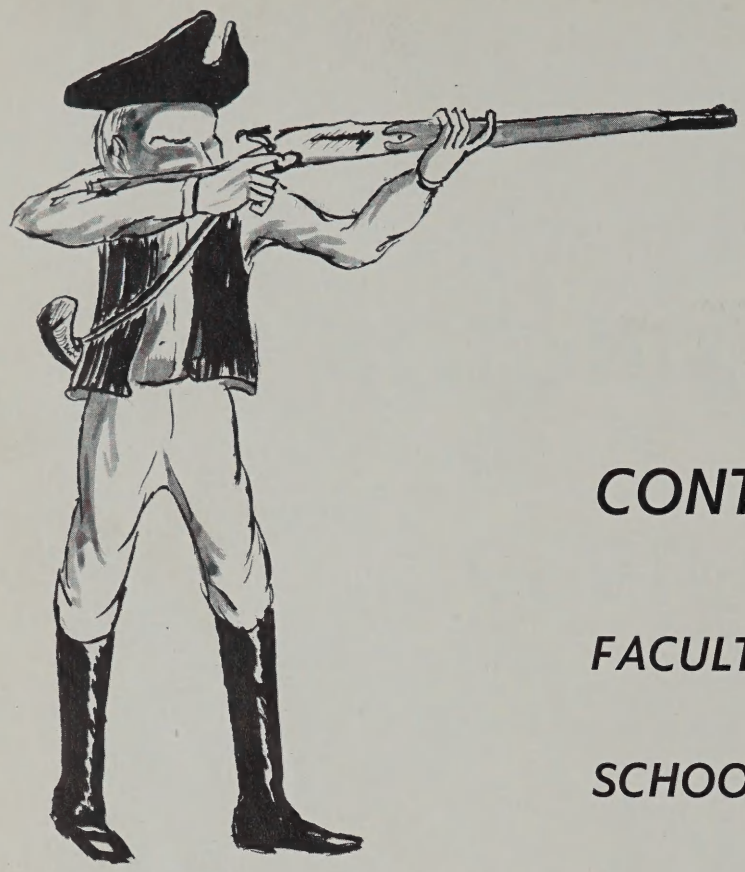

CONTENTS

FACULTY Page 5

SCHOOL LIFE Page 13

ACTIVITIES Page 29

SPORTS Page 55

STUDENTS Page 65

Staff

Editor-in-chief	Sally Ives
Assistant editor	Judith Battersby
Business manager	David Snow
Assistant manager	Frank Kramer
Senior editor	Susan Whitcomb
Head typist	Laura Anno
Art work	John Thornton
Photographer	Harvard Studio
Cover	Peter Zitso '44
Candids	Martha Nason
	David Vogt
	William Bongiorno
	Frank Kotler
Printer	Wm. J. Keller Inc.

Photos: page 5, courtesy U.S.A.F.; pages 13, 29, 55, 65, courtesy Lexington Historical Society; pages 18, 20, 24, Lexington Minuteman.

Our Schools in Action

Vol. X, No. 1

IBM Data Show

Through ar
cis Flynn, Ch
School's Busin
senior and ju
in business ed
school guests
Division rece
in Boston. Th
and one ha
"Lexington H
the direction
Leponis. The
of the differe
their uses in
cases were in
tion.

The IBM
great enthusi
work with th
educated girl
ance of data
operation of a
ulated studen
business educ

Mark You

Thurs. Feb.

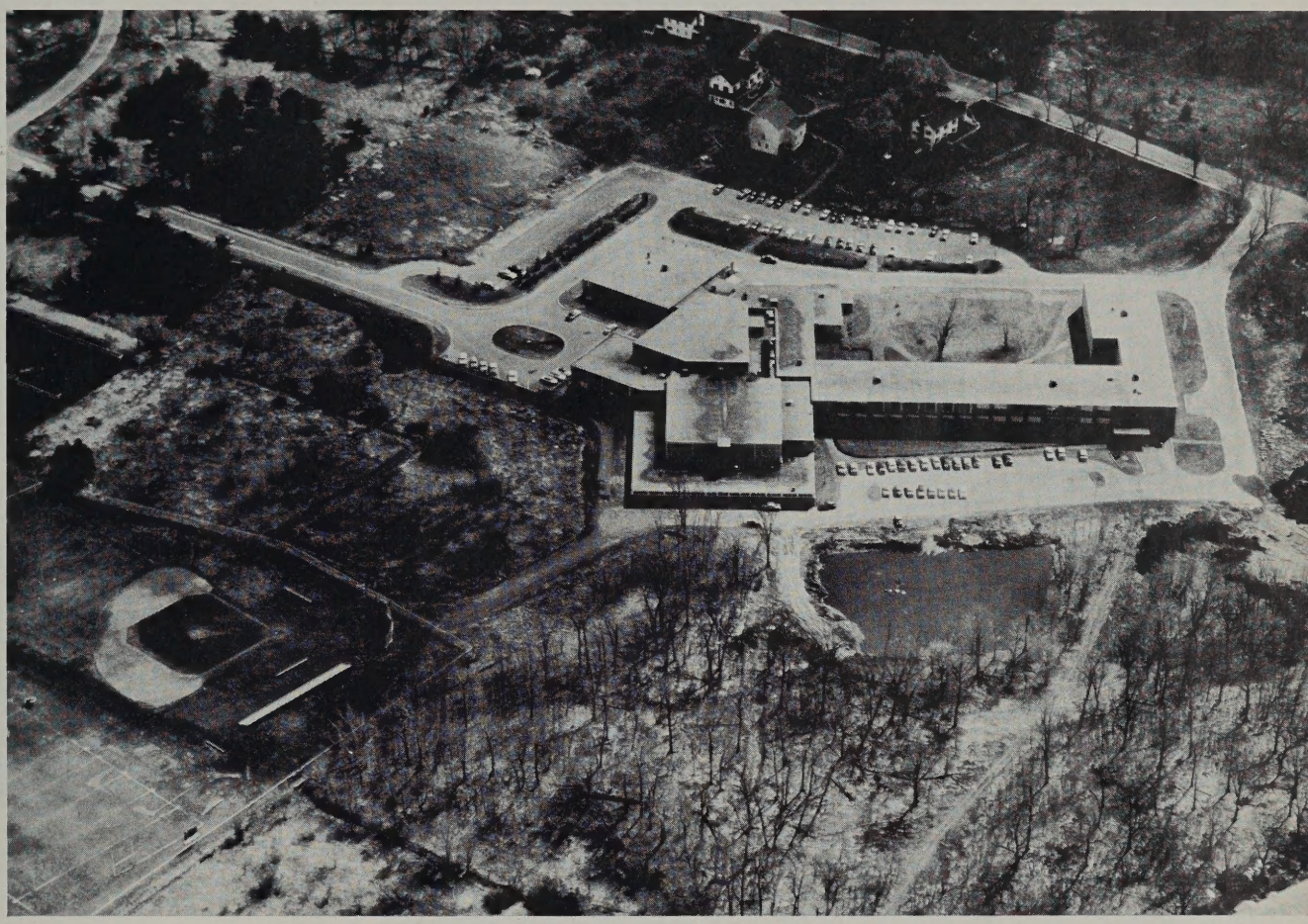

School Committee—Mr. Gordon Steele; Mr. Mitchell Spiris, Administrative Assistant; Mr. Paul F. Poehler, Interim Superintendent of Schools; Mr. Donald Clark, Chairman; Mrs. Mildred Marek; Dr. Sanborn Brown; Mr. Dan H. Fenn, Jr.

; to develop
get for 1959
hings which
children all
heir fullest
community.
ey wish to
ram, for in
are only as
them to be.

of Schools

for the
school is
. to 5:00
ough the
Buliding
p.m. and
2-7504 go
gh school

Manfred L. Warren, Principal
B.A., Bowdoin College
M.A., Columbia University

Did you ever notice that many of the real pleasures in life come from the satisfaction you get from accomplishing whatever you have to do—the better you do it, the more satisfaction there is.

May the memories of your high school days be happier in proportion to your striving to use your talents and personality to the highest degree.

Manfred L. Warren

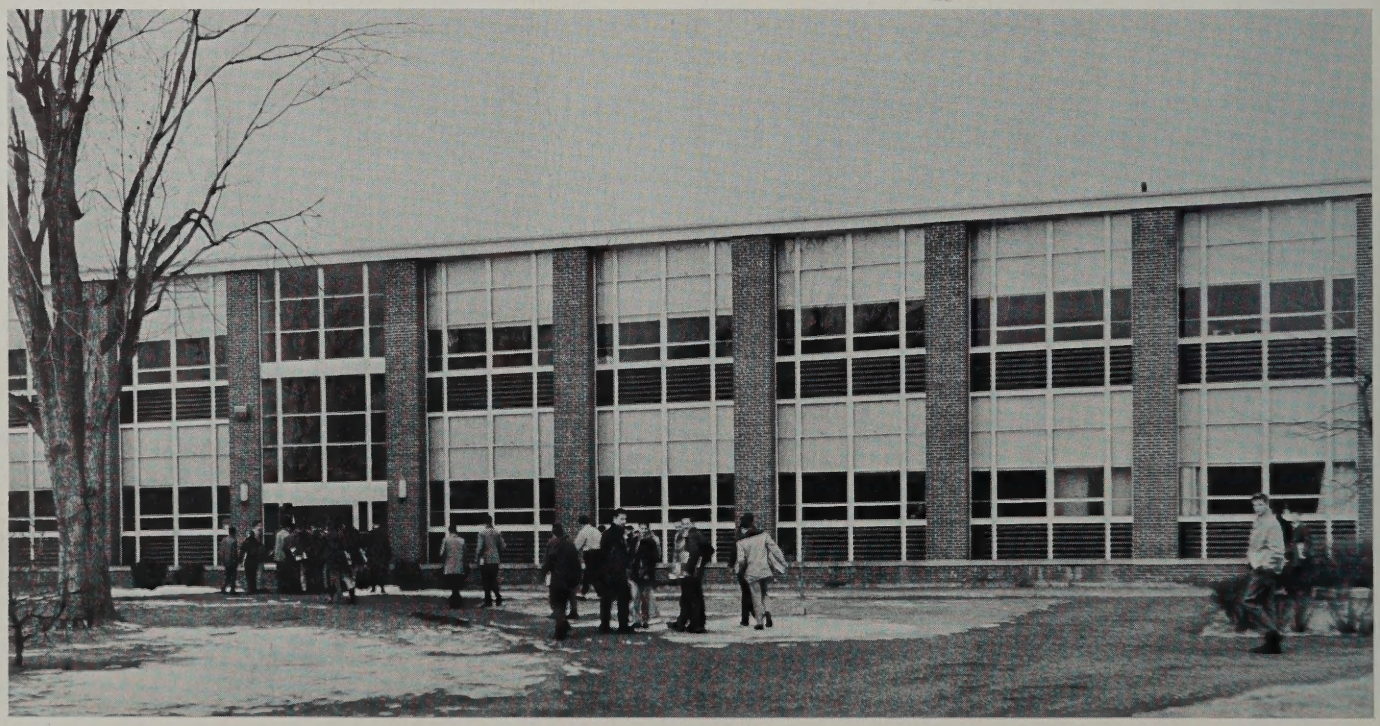

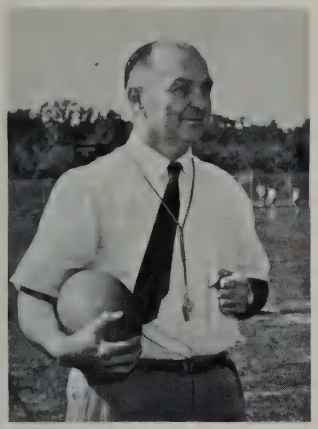

EDWARD E. ABELL
B.P.E., Springfield College, Ed. M., C.A.G.S., Boston University.
Director of Physical Education, Health, Safety, Athletics, Intramurals; Head Coach: Basketball.

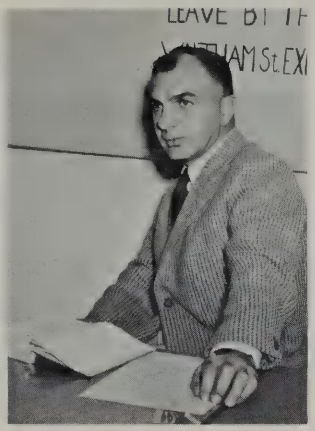

H. JOHN ADZIGIAN
B.S., Harvard University, Ed.M., Tufts University.
Algebra, Plane Geometry; Adviser: Student Council, Traffic Squad; Coach: Baseball.

HILDA M. ALLEN
B.A., Pembroke College, M.A., Radcliffe College.
Latin; Adviser: Chess Club.

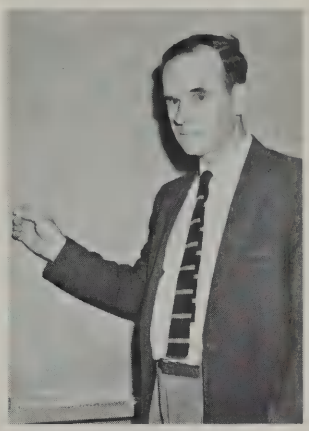

CLIFFORD W. BAKER
B.S., M.A., Boston University.
Algebra, General Mathematics; Adviser: Ski Club; Assistant Adviser: Student Council.

RICHARD A. BUCK
A.B., Dartmouth College, A.M.T., Harvard University.
Algebra, General Mathematics; Adviser: Bridge Club; Coach: Golf.

RUTH BUDD
B.A., Smith College.
Civics.

JENNIE BUJNIEVICZ
B.A., University of New Hampshire, M.A., Bread Loaf School of English.
English.

CLAIRE CADRAN
B.S., Salem Teachers' College, M.S., University of Massachusetts.
Business Training; Adviser: Business Club.

AMY CAMPBELL
Burdett College, Simmons College.
Business Training.

WILBUR E. CHEEVER
A.B., A.M., Harvard University.
English; Head of the English Department for Junior and Senior High Schools; Technical Adviser: Dramatics.

ARLINE M. CLARK
B.S. Ed., Framingham Teachers' College.
Home Economics; Adviser: Young Moderns' Club, Junior Class.

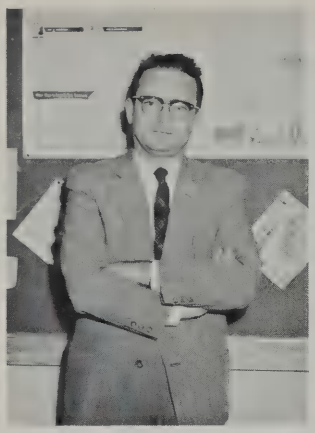

DONALD B. COBB
B.A., Bates College, Ed. M., Boston University.
English.

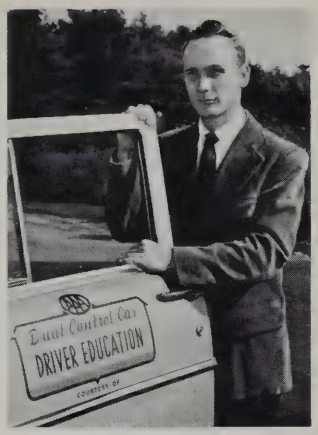

JAMES W. COFFIN
A.B., Bowdoin College, A.M., Harvard University.
Community Living, Driver Training; Adviser: Lunchroom Comm.

SHEILA CREAMER
B.S., St. Lawrence University.
Librarian; Adviser: Library Staff.

FRANK P. DiGIAMMARINO
B.A., M.S., University of Massachusetts.
Civics; Assistant Coach: Football.

NICHOLAS DiTULLIO
B.S., Tufts University, M.S., University of Chicago.
Biology.

FRANCIS FLYNN
A.B., A.M., Bates College, Bentley School of Accounting.
Head of Business Department.

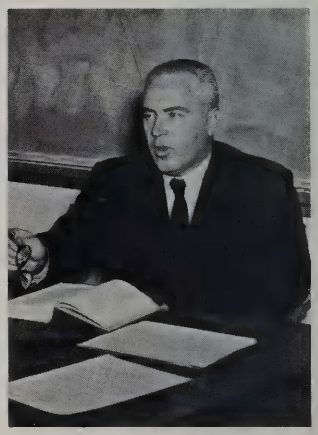

JOHN D. DUFOUR
B. Ed., Keene Teachers' College, M. Ed., Fitchburg Teachers' College.
Power Mechanics; Mechanical Drawing.

ROBERT P. FRANZ
A.B., Boston University, Ed. M., Harvard University.
Algebra; Adviser: Junior Class, Math Club; Coach: Cross-Country.

JOSEPH W. GIBSON
B.A., A.M.T., Harvard University.
Modern History, U.S. History; Co-Adviser: National Honor Society; Coach: Freshman Football.

DONALD J. GILLESPIE, JR.
B. Mus., Ed. M., Boston University.
Director of Music; Adviser: Orchestra, Band.

MARION HALL
A.B., Jackson College, A.T., Radcliffe College.
English; Adviser: School Paper.

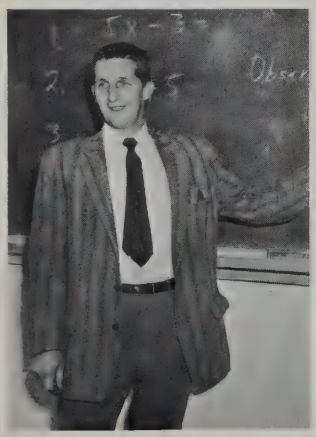

ANN HARTLEY
A.B., Skidmore College, A.M.T., Radcliffe College.
Civics, Modern History; Coach: Tennis; Adviser: Freshman Class.

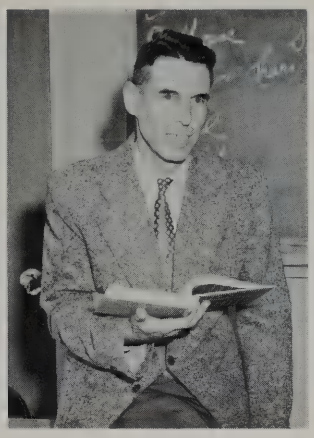

N. LANDON HEAD
B.S., United States Military Academy.
Colonel United States Army (retired)
M. Ed., Boston University.
Plane Geometry, Algebra.

PAUL S. HENNESSEY
A.B., Bowdoin College, Ed. M., Harvard University.
Spanish, Latin; Adviser: Spanish Club.

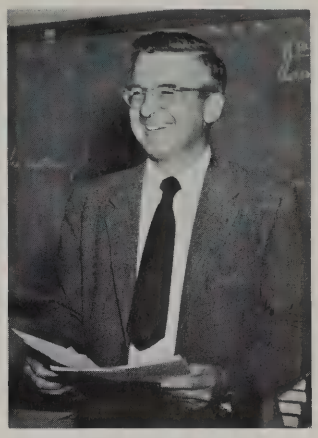

CHESTER D. INGRAHAM
A.B., Tufts University, M.A., Columbia University.
English; Adviser: Lunchroom Comm.

GORDON E. KERSHAW
A.B., University of Maine, A.M., Boston University.
Community Living; American History.

MARGARET F. KINLEY
B.A., M.A., Acadia University, Nova Scotia, Canada.
English; Adviser: Yearbook.

ROBERT N. KIRK
B.A., Colby College.
English; Adviser: Dramatic Club, Sophomore Class; Director: Senior Play.

JOHN L. KNIGHT
B.S., Boston University.
Health and Physical Education; Head Coach: Football; Assistant Coach: Baseball.

MARGARET J. LEAKE
B.A., Earlham College.
French; Adviser: French Club (Junior-Senior).

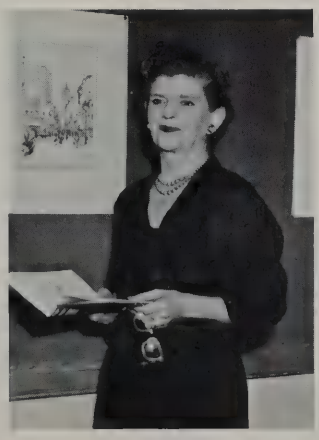

DORIS B. LEAVITT
A.B., Rollins College, Bouvé—Boston School of Physical Education.
Girls' Physical Education; Coach: Field Hockey, Basketball, Softball, Intramurals.

KARL LINDQUIST
B.A., M. Ed., University of Maine.
Guidance.

RALPH V. LORD, JR.
B.S., Springfield College, Ed. M., Boston University.
Physical Education; Coach: Track; Assistant Coach: Football, Basketball.

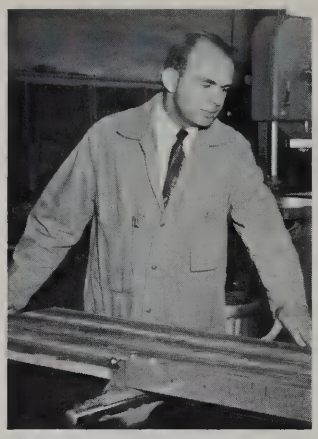

JAMES MacINNES
B.S., Fitchburg Teachers' College, M. Ed., Boston University.
Industrial Arts.

RUSSELL O. MANN
B.F.A., M.F.A., University of Colorado.
Art; Adviser: Art Club.

MYRTLE A. MARSHALL
A.B., Dalhousie University, Nova Scotia, Canada.
Modern History.

Shop talk goes on among Mr. Proctor, Mr. MacInnes, and Mr. Lindquist, while Mr. Gillespie entertains two guests of the high school in the teachers' lunchroom.

HARRY B. McCORMICK
B.S., Springfield College, Ed. M., Boston University.
Assistant Principal; Adviser: Assembly Committee.

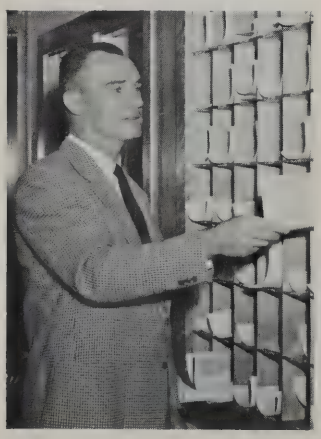

HELEN I. McINTYRE
A.B., A.M., Boston University.
American Problems; Head of Social Studies for Junior and Senior High; Adviser: Future Teachers of America.

PATRICIA McMAHAN
B.S., Sargent College.
Physical Education; Coach: Tennis.

ALICE MOGAN
R.N., Waltham Training School for Nurses.
School Nurse.

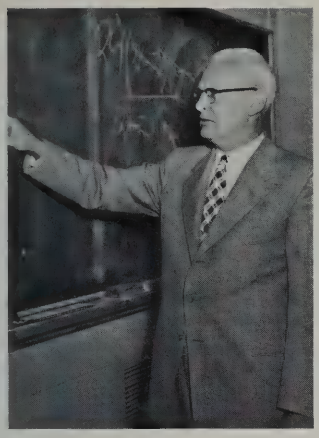

KENNETH MOYLE
A.B., A.M., Bucknell University.
Head of Mathematics Department for Junior and Senior High; Adviser: Yearbook.

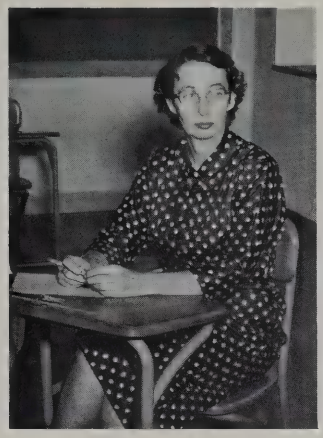

CONSTANCE MURRAY
B.A., Bates College, M.A., Boston University.
U.S. History; Co-Adviser: National Honor Society.

WILLIAM S. NICHOLS
B.A., Dartmouth College.
English; Assistant Adviser: Dramatic Club; Coach: Football.

LUCIA R. PIERMARINI
M.A., Radcliffe College.
French, Latin; Adviser: French Club (Freshman-Sophomore).

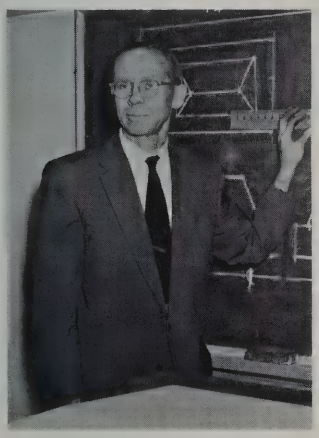

ROBERT A. PROCTOR
Fitchburg State Teachers' College.
Metal Working, Mechanical Drawing, Driver Training.

JOHN A. RENNIE
A.B., Wesleyan University, A.M., Boston University.
Biology, Chemistry; Head of Science Department; Adviser: Meteorology Club.

ELIZABETH H. RATTE
A.B., A.M., Boston University, M.A., Middlebury College.
French; Consultant: Elementary School French.

MILDRED REYNOLDS
Skidmore College, Conservatory of Music, Cornell.
Speech and Hearing.

EUGENE ROURKE
A.B., Ed. M., University of New Hampshire.
Mathematics; Adviser: Senior Class.

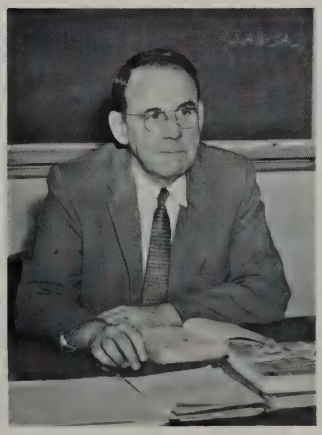

JAMES S. ROUVALIS
B.S., University of Maine.
General Science, Physical Science; Assistant Coach: Track.

MARGARET H. SANDBERGER
Colby College, American Institute.
Music; Adviser: Boys' Choir, Girls' Glee Club, A Cappella Choir, Operetta.

MARCIA O. SEWALL
B.A., Pembroke College, Boston Museum School of Art.
Art; Adviser: Art Club (Freshman-Sophomore).

JOYCE S. SCHER
B.A., Connecticut College for Women, M.A., Long Beach State College.
Biology, Earth Science; Adviser: Biology Club.

H. NEIL SOULE
B.S., University of Maine.
Physics, General Science, Senior Science; Adviser: Radio Club, Freshman Class.

LILLIAN M. SPIDLE
B.S.E., Salem Teachers' College.
Business Training; Business Manager: Operetta.

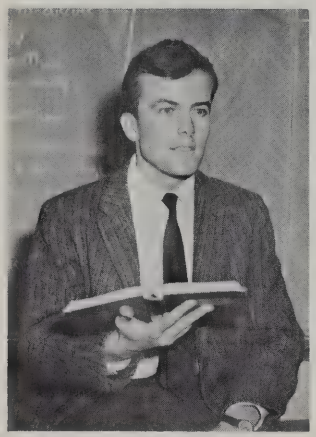

JONATHAN O. SWAN
B.A., M.A., Harvard University
English; Adviser: Photography Club.

EARL A. TURNER
A.B., Amherst College.
English; Coach: Freshman Basketball.

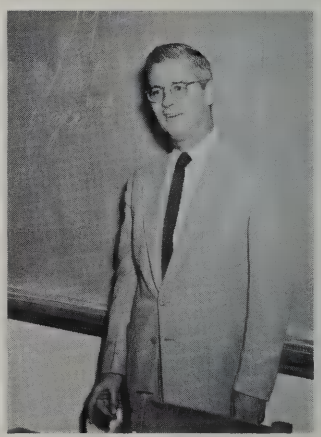

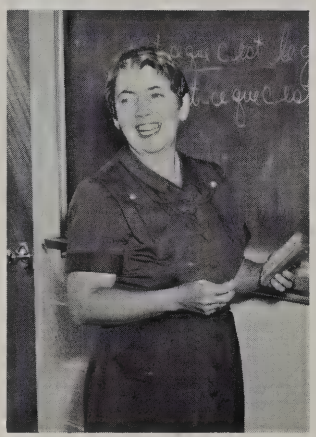

M. CATHERINE TOBIN
A.B., College of New Rochelle.
French; Adviser: Junior Red Cross.

NANCY WESTON
B.S., B.Ed., Framingham Teachers' College.
Home Economics; Adviser: Young Moderns Club.

AGNES G. WHEELER
B.S., University of Vermont.
Chemistry; Adviser: Senior Class.

BLANCHE L. WHELPLEY
Salem Teachers' College.
Dean of Girls.

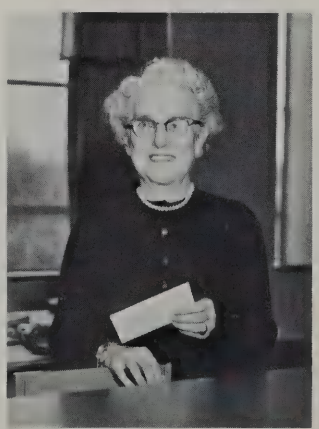

ETHEL L. WRIGHT
B.E., Keene Teachers' College, M.S., Syracuse University.
Lunchroom Director.

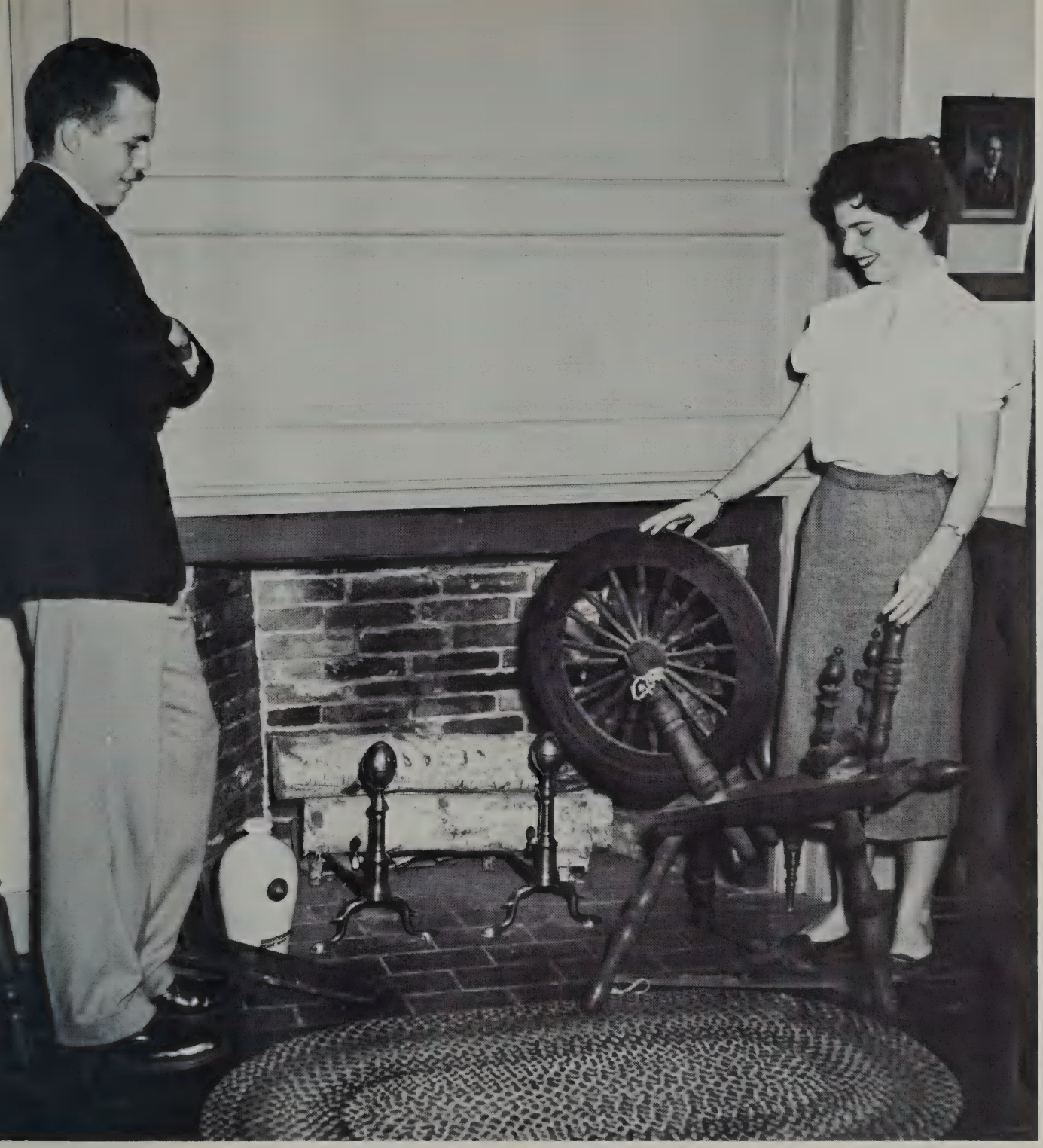

Ludovic Perry '59 and Graylyn Woodall '60 in front of the living room fireplace—Munroe Tavern.

Fulfillment of the desire for excellence and accomplishment in the pursuit of the first-rate is attained by working together in friendship.

SCHOOL LIFE

Miss Callahan keeps an interested eye on her Sophomore biology students during a test.

Have book . . .

"Veni, vidi, vici." Second year Latin students attempt to conquer a quiz as Miss Allen checks their progress.

"Don't watch your fingers, Carole," Miss Campbell warns Carole Harcher in personal typing class.

will study

Mrs. Epstein presides over a well-behaved study in the cafeteria.

A freshman civics class listens attentively as Miss Oeste reads.

"Do you get the angle?" Mr. Proctor shows Herbie Monahan a few techniques in mechanical drawing.

"How's this?" asks Joan Landers as Mr. Mann scrutinizes her **Mikado** poster.
P. Courtright, J. Landers, Mr. Mann, R. Marchant, and C. Lin.

From cares

A busy moment at the food table of the Junior Carnival.

"Doesn't anyone know the answer?" asks James Goldberg, chairman, as Miss Hall looks on.

Mrs. Creamer gives a few pointers in the use of the card catalog to a freshman library class.

to fairs

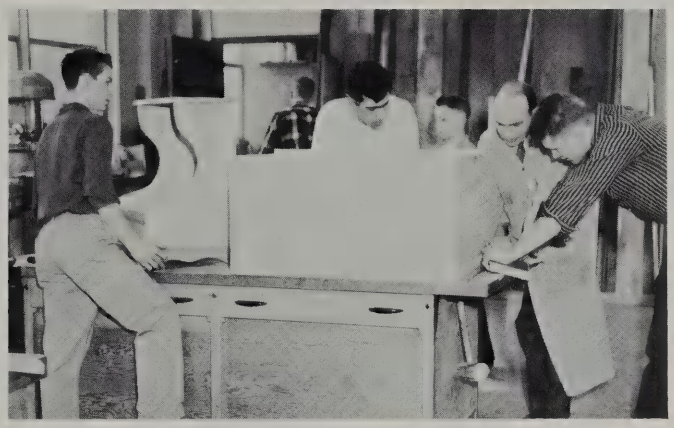

"Is this on the level?" Mr. McInnis asks D. Delay, A. Augustine, and J. Carney.

The Business Club applies business methods at their booth in the Junior Carnival.

Cooperation and coordination

A hook shot is engineered by Jay Jones before the start of a varsity game.

Lexington's track star, Charlie Glenn, wins the high hurdles event at the State Meet, 1958.

Football hopefuls try on their armor at the start of the season while Mr. Knight looks on.

for Victory

"On to victory!" shout the girls of the field hockey squad before the start of one of their games.

Following up her drive, Pat Roberts shoots toward the opponent's goal as Diane Curtin and Doreen Dillman rush in to help.

Skillfully dribbling to avoid the opponent, Bruce Brincklow "takes 'er down."

"Come on, John, it's almost the end." John Abell in the 440 at the State Meet.

Racoon-coated cheerleaders stir up spirit at the Thanksgiving Rally with their version of the Charleston.

. . . they're the stars of L.H.S.

The K. of C. Football award being presented to John Dwyer by Mr. Knight and Mr. Bill Ferdon.

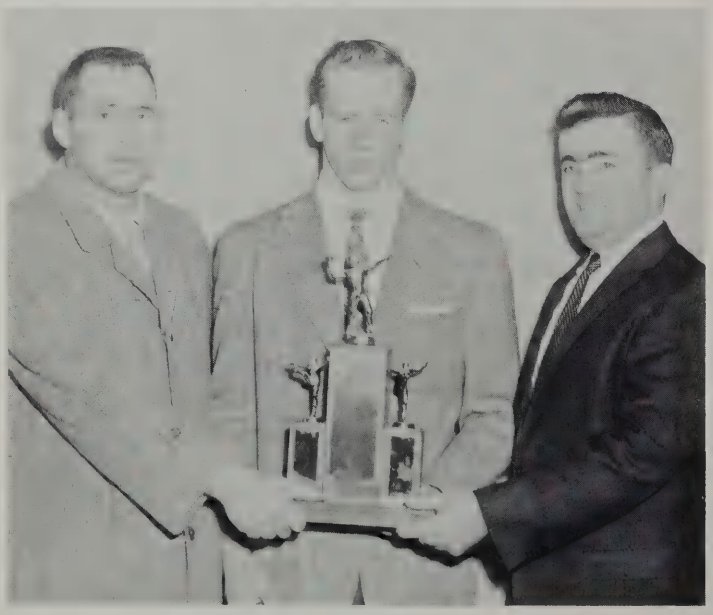

Wayne Louder and Al Pakstis tensely watch a game while awaiting their turn.

An anxious moment during the Lexington-Belmont game.

"Fight, team, fight!" shouts Betty Ann Simon during one of the football games.

A pileup in the Belmont game brings the referee hurrying to the scene.

Food . . .

The Spanish Club Banquet ends with smiling faces.

Hungry students go through the lunch line in the cafeteria.

Junior-Senior Homeroom Representatives—Second row: P. Thoren, C. Scopa, S. Plummer, S. Harkness, K. Olsen, P. Ciccolo. **First row:** M. Lollis, L. Anno, D. Dedekian, A. Poehler, M. Worth, M. McGovern, S. Fisher.

for thought

Senior Play scenery provided by hard-working members of the Dramatic Club.

The end of another day finds students waiting for their buses.

Freshman - Sophomore Homeroom Representatives — Third row: L. Palmer, D. Coquilette, P. Williams, J. Merrick, N. Greeley. **Second row:** J. Skinner, J. Donnelly, G. Anderson, K. Meadows, D. Potter, R. Brodhead. **First row:** M. Clancey, R. Boisvert, J. Janusas, E. Hathaway, J. Pullen, D. Rowland, P. Egan.

The Christmas Choir serenades the classes with familiar Christmas carols.

The high school band plays a march during

Note

Lovely strains of Mozart fill the ears of Mrs. Sandberger's music appreciation class.

the Veteran's Day ceremonies on the Green.

The Senior Choir is led by Mrs. Sandberger in singing carols in the corridors at Christmas time.

this!

"Feliz Navidad" is put to music by the French Club band.

"Fighting for Lexington . . ." The band plays our fighting song during the half.

"Hello! What's this?" Members of the senior play cast before a performance.

Clearing the bar, Beth Berglund executes a high jump in gym class.

Up and over the horse goes Mary Mahan in a Sophomore gym class.

2:20

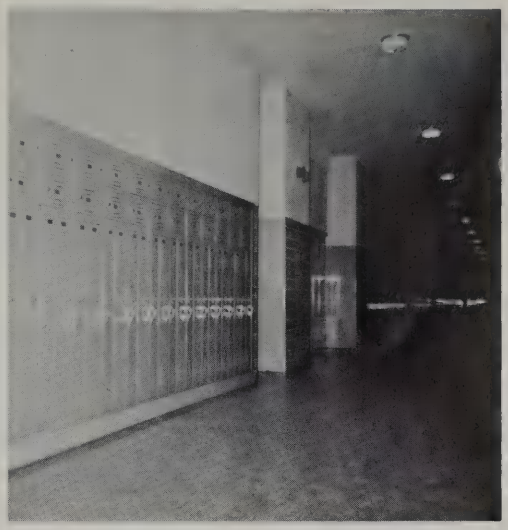

2:22

Horse play!

"Don't burn yourself . . ." Phil Snow '61 learns the rudiments of smithing.

Lexington's track champs, John Abell, Charlie Glenn, and Ronnie Johnson.

"We're all ready for the rush!" Mrs. Ceriello, Mrs. Setterlund, Mrs. Cook, Mrs. Bentley, Mrs. Weaver, Mrs. Fredrickson, Mrs. Clyde, and Mrs. Varano.

"Hello, Lexington High School . . ." Mrs. Nelson.

Familiar faces at L.H.S.

Miss Lovering, one of our cheerful secretaries.

Miss Samson, a new secretary this year in our busy office.

Cleanliness is a man's best friend, proved to us by Harold Petty, Fred Ennis, Wallace Ormiston, George Doughty, Archie McLellan, Herman Mahon, and Alfred Welton.

William Currie '62 and Suzanne Kalber '62 at the table where dinner was served to George Washington in 1789—Munroe Tavern.

The development of self-expression and the loosening of ourselves from conformity emphasize for us basic values and contribute to a well-coordinated education.

ACTIVITIES

Learning how to be good citizens

National Honor Society—Third row: R. Chapman, R. Baptiste, R. Spillane, C. Glenn, J. Dwyer, J. Jones, J. Sisson, R. Wood, L. Williams, R. Robbat, D. Stuart. **Second row:** Mr. Gibson (Adviser), J. Pitt, P. Thoren, A. Gustin, P. May, G. Miller, P. Goddard, C. Morris, B. Shaw, K. Paranya, C. Saunderson, Miss Murray (Adviser). **First row:** S. Ives, P. Clarke, G. Fopiano, D. Emerson (Treasurer), R. Tarule (Vice-president), D. Fisher (President), C. Cole (Secretary), J. Battersby, H. Chu.

Striving to attain the highest scholastic and service goals, the National Honor Society undertook manifold duties this year. Operating with a small membership of eight, our chapter was host to eighteen National Honor Societies from Eastern Massachusetts in a convention which met in Lexington in November. Foundations were laid for further conventions and plans for a regional organization were discussed. Various projects were also planned by President Dale Fisher, Vice-president Robert Tarule, Secretary Carolyn Cole, and Treasurer Dian Emerson. These included school pep pins and a scholarship for a deserving senior who was not a member of the society.

Always on the alert to aid strangers entering our vast building were the Guest Greeters. This service organization sponsored by the National Honor Society and made up of Junior and Senior members and non-members of N. H. S. contributed much to the efficiency and friendliness remembered by the various visitors to our school.

Guest Greeters—First row: R. Baptiste, P. Clarke, C. Roth, J. Sisson, G. Pacheco, C. Potzka, R. Spillane, R. Kramer. **Second row:** H. Junge, J. Ross, D. Emerson, C. Cole, G. Miller, A. Poehler, K. Hunt, N. Baird, J. Battersby, G. Fopiano, C. Tropeano. **First row:** M. McGovern, R. Tarule, D. Fisher, D. Snow, H. Chu, L. deAmicis, S. Ives.

in the democratic government of the student body.

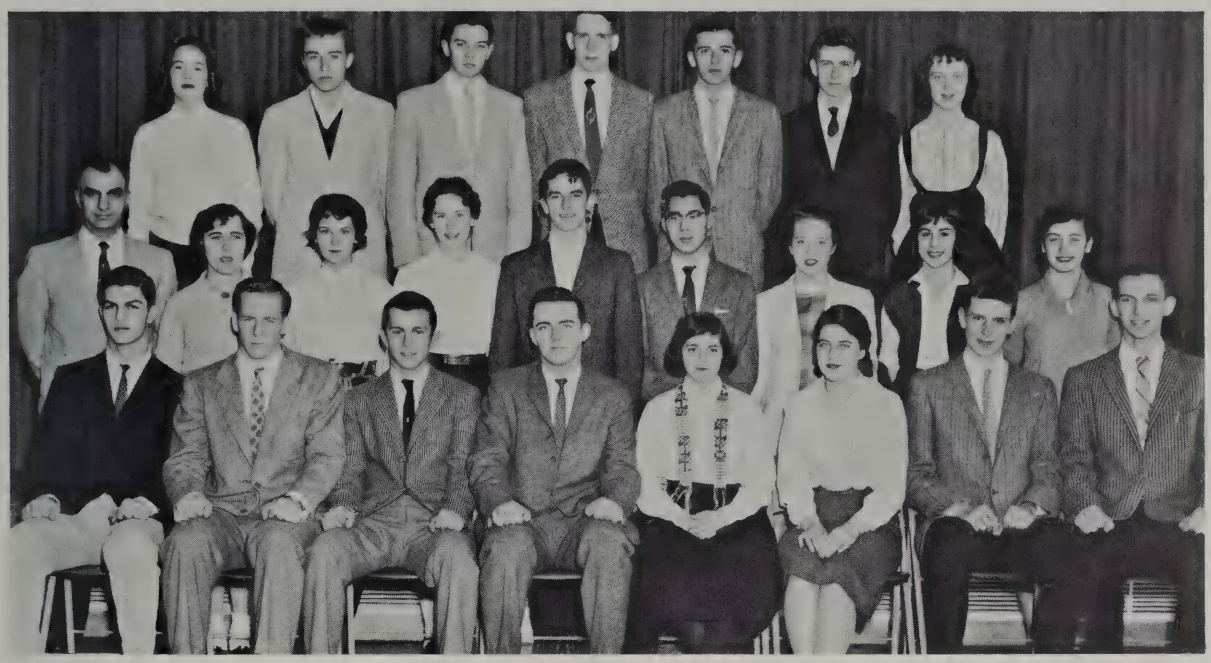

Student Council—Third row: S. Steele, J. Abell, R. Anastasy, R. Spillane, R. Baptiste, D. Stuart, L Whalen. **Second row:** Mr. Adzigian (Adviser), D. Castro, J. Donnelly, D. Emerson, J. Kyle, H. Chu, J. Taylor, C. Tropeano, M. Chicarello. **First row:** D. Adzigian, J. Dwyer, C. Rolando (Treasurer), P. Downey (President), N. Ingraham (Vice-president), N. Baird (Secretary), J. Jones, O. Kirsten. **Absent:** L. Kelly, N. Hutchins, R. Johnson.

Student Council, the democratic legislative body of the school, is a valuable preview to the responsibilities of citizenship. This year's Council was presided over by Paul Downey, President; Nancy Ingraham, Vice-president; Nancy Baird, Secretary; Charles Rolando, Treasurer; and the advisers, Mr. Adzigian and Mr. Baker. Dora Castro, the A.F.S. exchange student from Argentina, sponsored by the Council, was a non-voting member. Several practices were instituted this year, such as a Blue Book for sports awards and emblems for our undefeated cross-country team. Representatives were sent to the annual Eastern Massachusetts Student Council Convention, of which Charlene Tropeano is Treasurer. Money-raising projects which were very successful this year were a booth at the Junior Carnival and the sale of blue and gold Lexington pennants.

This year's **Football Programs Committee,** made up of senior girls, was always seen selling candy and programs at the home games and cleaning the field after games. Under the direction of Nancy Ingraham, the Committee turned over the largest sum yet to the Student Council.

Football Programs Committee—Standing: C. Morris, A. Gustin, A. Poehler, J. Landers, M. Fone. **Seated:** S. Silva, S. Murphy, D. Emerson, J. King, S. Ives, D. Castro. **Absent:** N. Ingraham (Chairman).

Recording the events of the school year . . .

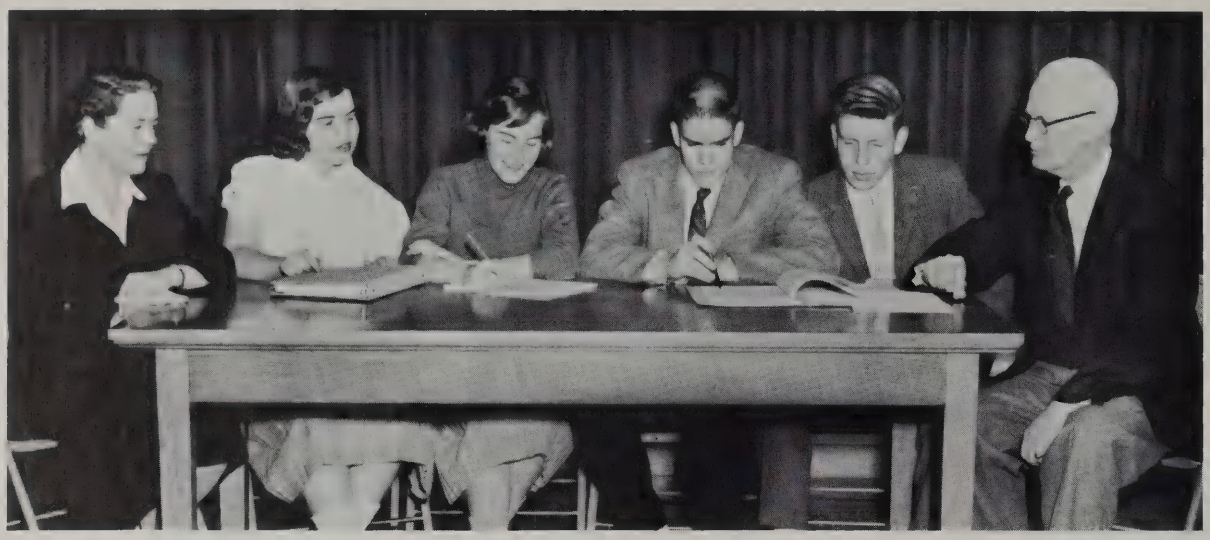

Yearbook Advisers, Editors, and Business Managers—Miss Kinley, J. Battersby, S. Ives, D. Snow, F. Kramer, Mr. Moyle.

A scratch of a pen and the click of a typewriter started the **Yearbook Staff** on a round of hectic schedules which eventually resulted in the **1959 Lexington.** Headed by Editor Sally Ives, Assistant Editor Judy Battersby, and Adviser Miss Kinley, the staff spent many long hours concentrating on the theme, layout, writeups, pictures, and all the other details which comprise a yearbook. Thanks to the efficiency of Business Manager David Snow, Assistant Manager Frank Kramer, and Adviser Mr. Moyle, all financial ends were met. Special credit is due to the typists who worked faithfully to help meet the monthly deadlines and to the amateur photographers and artists who recorded for us a candid history of events at L.H.S. and helped to create the best yearbook yet.

Yearbook Staff—Third row: D. Eames, K. Hunt, S. Plummer, A. Poehler, J. Sweeney, C. Potzka, J. Thornton, A. Gustin, C. Morris. **Second row:** C. Osgood, R. Blanchette, J. Eames, G. Gargiulo, A. Liepkalns, A. Gerbes, F. Valente, J. Taylor, S. Teele, N. Caldaroni. **First row:** P. Goddard, L. Anno, C. Nutt, M. McGovern, J. King, L. LeRoyer, M. Collins, J. Ross, J. Zagzoug.

we faithfully report the news, both old and new.

Newspaper Staff—Third row: S. Neale, D. Cole, K. McDonald, G. Nason, S. Reed, J. Bushard, M. Jones, J. Richardson. **Second row:** R. Conley, E. Butters, D. McCormack, M. Leavitt, C. McArdee, Miss Hall (Adviser), E. O'Neill, R. Blanchette, G. Casey, M. Chicarello. **First row:** R. Whalen, M. Rosendorn, J. Moore (Co-editor), D. Ball (Co-editor), M. Shannon, K. Copithorne, B. Cooper.

The roving reporters of the **Lexington High Spot,** our popular **School Newspaper,** were always on the alert for news and newsmakers. Since things were always busy in clubs and activities, these newsgatherers were kept active. Special features, such as sports, school activities and events, humor, records, and stamp collecting showed the variety of the columns. The rapid interest, inspired by Miss Hall, Adviser, and Editor Duncan Ball spread to the student body and faculty.

A well-equipped and smoothly-functioning library is one of the first essentials of a modern high school. Under the direction of Mrs. Creamer, the members of the **Library Staff** donated free periods to perform a valuable service in providing a ready access to books and reference materials. Monthly meetings, led by Sue Fisher, were the focal point for such activities as starting a collection of picture books for Mexican school children and planning the annual spring outing.

Library Staff—Third row: R. James, V. Crane, S. Grush, J. Hanson, P. Brown, J. Whieldon, R. Spears, P. Goddard. **Second row:** Mrs. Creamer, B. Shaw, M. Jones, L. Whalen, J. Bushard, J. Adams, C. Morris, J. Prentice, W. Korbel, R. Blanchette, R. Whalen. **First row:** A. Woodward, L. Anno, K. Foster, C. Bushard, S. Fisher, P. Thompson, L. Johnson, E. Fisher. **Front:** N. Morse, E. Butters, C. James, M. Harris, J. Pitt, B. Packard, J. Murray, J. McMahon.

Senior Play Cast—Third row: L. Hauser, A. Gustin, G. Pacheco, R. Hayes, J. Doherty, M. Sullivan, G. Fopiano (Assistant Director). **Second row:** C. Tropeano, S. Clarke, H. Chu, Mr. Kirk (Director), B. Lea, J. Ross, R. Whalen. **First row:** J. Huffman, D. Snow, P. Clarke, C. Glenn, G. Miller, R. McCauley, J. Hanson, B. Simon.

"Sorrow is born in the hasty heart . . ."

"Peacefully sleeping I was, and a hot bit of shrapnel entered me tender flesh." C. Glenn, G. Miller, P. Clarke, D. Snow.

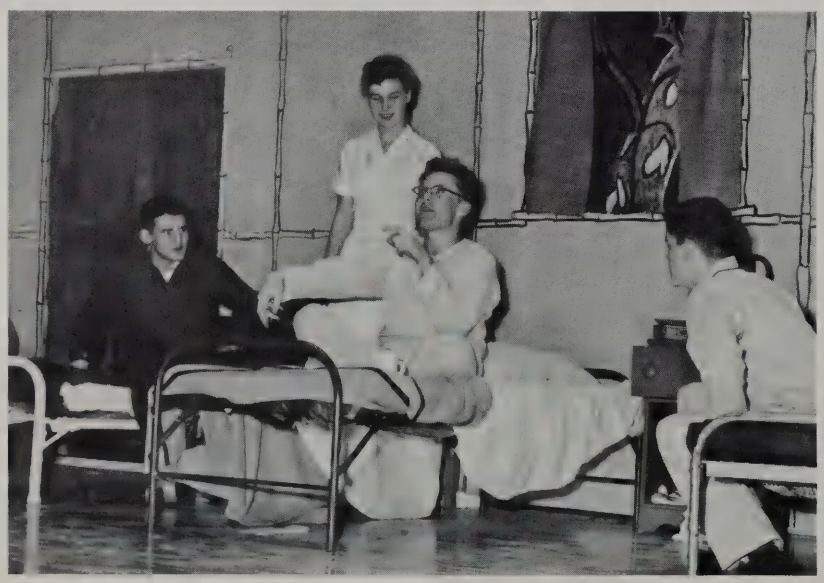

Make-up artists busily prepare the nervous cast for the "big night." P. Clarke, J. Ross, C. Tropeano, D. Snow, M. Sullivan.

THE SENIOR CLASS OF LEXINGTON HIGH SCHOOL

presents

THE HASTY HEART

by JOHN PATRICK

LEXINGTON HIGH SCHOOL AUDITORIUM

Friday and Saturday Evenings

December 12 and 13, 1958

CAST

(in order of appearance)

Orderly ..... Ho Chu
Yank ..... Charles Glenn
Digger ..... David Snow
Kiwi ..... Robert MacCauley
..... Jay Hanson
..... Peter Clarke
..... Gretchen Miller
..... Barbara Lea
..... John Huffman
..... Ruth Whalen
..... Betty Simon

Properties
Anne Gustin

It takes some doing to convince a stubborn Scot that friendship can be freely given and still be genuine, but this year's **Senior Play**, "The Hasty Heart," accomplished that end and provided the audience with some first class entertainment as well. The action centered around the inmates in a temporary British convalescent ward, during World War II, in which a motley group, whose nicknames symbolize their native countries, passed their time. The play gets off to a breezy start, with plenty of horseplay by the inmates, who are bored to death and seek diversion by clowning around. Their hilarity is interrupted by an announcement: there is a new patient they must help, a Scot who has at most six weeks to live, and doesn't know it. Mr. Kirk, helped by Assistant Geraldine Fopiano, worked hard to get the action as nearly perfect as possible so that the efforts of the rest of the staff would not be in vain when the big night arrived. Those contributing their efforts backstage included James Doherty, Stage Manager; Mary Anne Sullivan, David Haydon, and Dick Hayes, Assistant Stage Managers; Linda Hauser, Prompter; Ann Gustin, Properties; George Pacheco, Lights; Dale Fisher, Sound; Charlene Tropeano, Susan Clarke, and Nancy Caldaroni, Makeup; Janet Ross, Costumes; and Linda LeRoyer. Credit should also be given to Mr. Swan and the Dramatic Club, who made and set up the scenery; and to Mr. Ingraham, who promoted the ticket sales.

Curtain call brings jubilant sighs of relief from the cast after their last performance.

Operetta Leads—Standing: C. Frost, S. Steele, C. Cole, S. Harkness, Mrs. Sandberger (Director), P. May, G. Goddard, S. Clarke. **Seated:** J. Williams, J. Huffman, P. Clarke, W. Mears, D. Stuart, K. Stevens.

Entertainment with an Oriental Flavor by Gilbert and Sullivan.

Operetta Girls' Chorus—Third row: D. Dedekian, C. Harcher, E. Gombosi, G. Miller, M. Lane, A. Poehler, S. Plummer, N. Baird, S. Reed, E. Collins. **Second row:** L. Tower, C. Cuddeback, J. Gilman, J. Leto, R. Mogan, A. Liepkalns, K. Olsen, C. Saunderson, E. Packard, H. Junge. **First row:** C. Kunz, S. Neale, J. King, M. Collins, L. deAmicis, S. Fisher, P. Kingsley, S. Haroian.

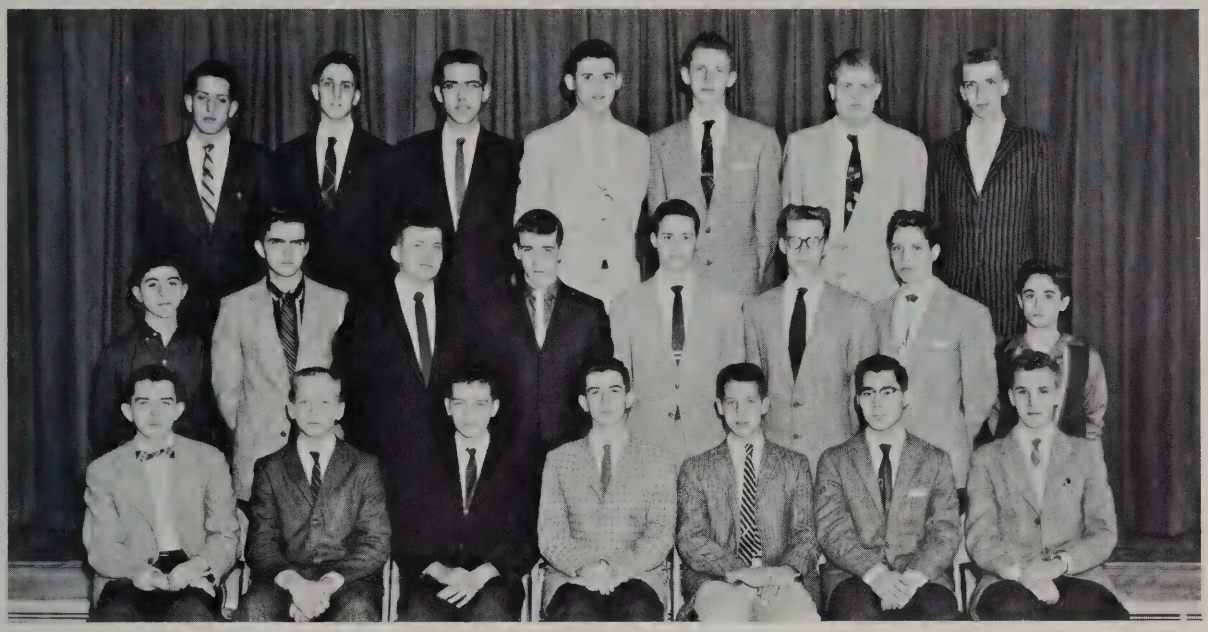

Operetta Boys' Chorus—Third row: D. Bennett, D. Maxwell, L. Hathaway, C. Glenn, R. Eaton, R. Cuzner, R. Belcher. **Second row:** A. Cavaretta, R. Martin, J. Hanson, D. Phinney, K. Glenn, G. Saunderson, W. Johnston, J. Clymer. **First row:** N. Zapponi, R. Snouffer, A. Copithorne, F. Valente, P. Paxton, H. Chu, W. Piper.

Under the experienced direction of Mrs. Sandberger, and the expert piano accompaniment of Edith Hathaway, **The Mikado,** by Gilbert and Sullivan, was the twenty-second annual operetta produced by members of the school. Double casting was used because of the many capable people who showed an interest in **The Mikado.** The leads were Carolyn Cole and Barbara Buckingham as Yum-Yum; Susan Steele and Susan Clarke as Pitt-Sing; Carol Frost and Sara Harkness as Peep-Bo; Priscilla May and Ginger Goddard as Katisha; Peter Clarke as Nanki-Pooh; Douglas Stuart as Pooh-Bah; Kent Stevens as Pish-Tush; and William Mears as Ko-Ko. The creditable support of the choruses added to the excellence of the performance. Each year the student body (and even the town) looks forward to the performance of a Gilbert and Sullivan operetta, and this year was no exception.

Junior-Senior Glee Club—Third row: J. King, D. Dedekian, C. D'Entremont, C. Harcher, S. McNamara, K. Hunt, C. Cole, M. Sullivan, G. Miller, N. Snouffer, S. Weimar, J. Moore, P. Fogg, S. Reed, C. Watson, R. Holman, J. Ross, C. Bushard, M. Collins. **Second row:** S. Neal, J. Battersby, G. Munroe, R. Morash, B. Jones, J. Leto, S. Massé, K. McDonald, E. Esty, M. Wells, J. Richardson, L. Easton, E. Collins, K. Olsen, J. Gilman, L. Trask, B. Buckingham, B. Dunne. **First row:** L. LeRoyer, L. deAmicis, G. MacDonald, R. Wahlen, S. Plummer (Secretary), G. Wagner (Vice-president), A. Poehler (President), S. Clarke (Librarian), P. Drake, P. Oley, J. Mimno, S. Ives. **Front:** M. Worth, L. Johnson, S. Fisher, J. Pitt, M. McGovern, H. Junge, M. Shannon, C. Frost, J. Lambert, A. Gerbes.

Lifting our voices in song . . .

The music of the **Junior-Senior Glee Club** provided enjoyment and pleasure for the student body as well as for the members when they took part in the Christmas assembly singing "Sing Ye Glory, Alleluia." The officers of the club were Ann Poeler, President; Gisela Wagner, Vice-president; Susan Plummer, Secretary; Gretchen Miller and Marcia Collins, Librarians. The goal toward which the girls worked was the Music Festival in May. Their performances received much commendation.

The **Freshman-Sophomore Girls' Glee Club** had an enthusiastic year of singing. The officers were President, Edith Hathaway; Vice-president, Janice Beaupre; Secretary, Debbie Potter; and Librarians, Susan Hammacher and Susan Teel. Many songs were learned, such as "Tuti Marambo," "Shepherds Awake, "and "A Snow Legend." The club most of all became an inspiration for the appreciation of worthwhile music.

Freshman-Sophomore Glee Club—Third row: A. Cormier, J. Frissore, J. Saco, N. Foskett, E. Gombosi, S. Furness, S. Grush, S. Bittenbender, P. King, C. Roblin, S. Lewis, B. Cooper. **Second row:** E. Butters, N. Osgood, A. Warren, D. Cole, H. Palmer, J. Soule, C. Hench, C. Ruge, J. Taylor, D. White. **First row:** L. Steele, E. Fisher, J. Branch, S. Hamacher, E. Hathaway (President), D. Potter, S. Teel, S. Haroion, P. Lambert, C. Kunz. **Front:** L. Tower, K. Benton, B. O'Neil, A. Bears, A. Baxter, S. Edmonds, J. Kensley.

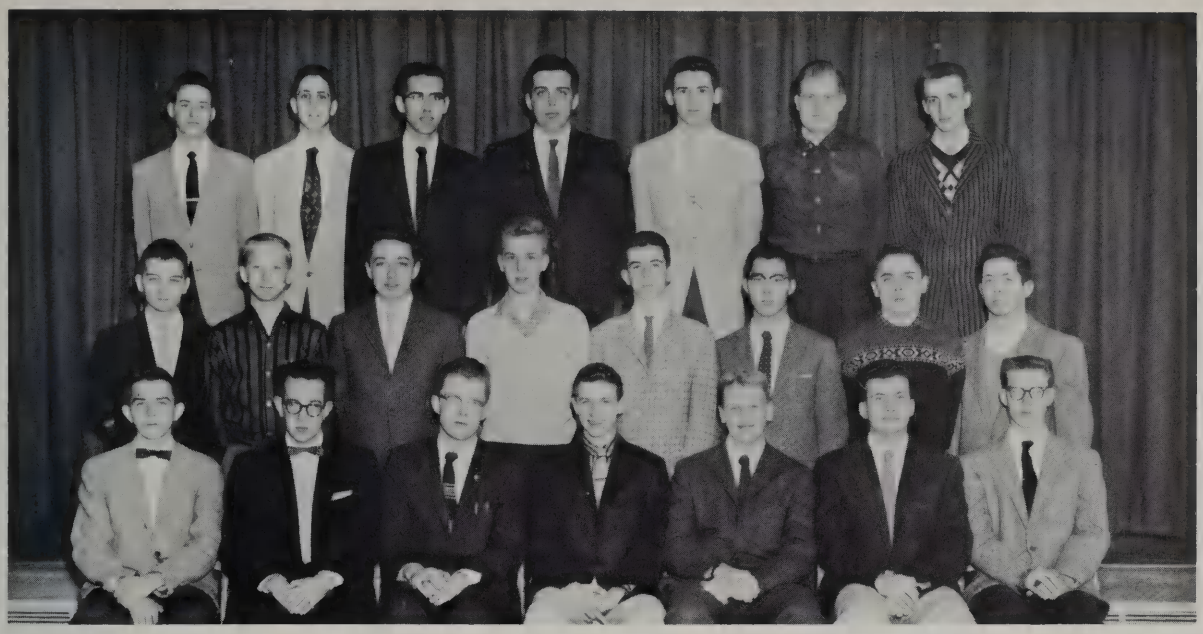

Boys' Choir—Third row: K. Glenn, D. Maxwell, L. Hathaway, C. MacDonald, C. Glenn, R. Cuzner, R. Belcher. **Second row:** A. Copithorne, R. Snouffer, C. Queander, W. Piper, F. Valente, H. Chu, J. Taylor, L. Cooper. **First row:** N. Sappon, J. Huffman, P. Clarke, D. Stuart, K. Stevens, J. Hanson, G. Saunderson.

toward musical perfection . . .

Under Mrs. Sandberger's direction, the **Boys' Glee Club** existed as a club for enjoyment and service to the school, performing in more assemblies and special programs than in previous years. The officers for the year were Peter Clarke, President; Doug Stuart, Vice-president; Jay Hanson, Secretary; and Dick Belcher and Kent Stevens, Librarians. The important event of the season was the Northeastern Music Festival in May, in which the boys participated and well represented their school in the field of choral music.

Under the direction of Mrs. Sandberger, the **A Cappella Choir,** in its second year of unaccompanied singing, was invited to provide the two anthems for the annual community Thanksgiving service held in the high school auditorium. The group also sang at the school Thanksgiving Assembly, the Christmas program, the Veterans' Day Assembly, and the Spring Music Festival. For the first time A Cappella Choir went Christmas caroling on Christmas Eve to various homes in Lexington.

A Cappella Choir—Third row: W. Piper, J. Huffman, K. Stevens, W. Mears, L. Hathaway, P. Clarke, J. Hanson, D. Stuart, J. Taylor. **Second row:** P. Kingsley, N. Baird, P. May, S. Harkness, A. Poehler, G. Miller, K. Olsen, R. Mogan, B. Buckingham, C. Cuddeback. **First row:** C. Cole, G. Goddard, L. Tower, B. Packard, S. Weimar, P. Lambert, C. Frost.

for our playing

Dance Band—Standing: D. Stuart, W. Brauer, W. Dudley, P. Ballou, E. Gilman, J. Williams. **Seated:** R. Tarule, R. Kelly, K. DiNunzio, M. Collins, P. Clark, D. Coquillette.

The **Band** was a familiar sight at every football game as they performed their well-perfected routines during the half-time period. Their faithful presence at pep rallies added spirit and enthusiasm. Their program, however, did not end at Thanksgiving, for they began immediately to work for their joint band concert with Woburn in February. In May the band represented Lexington in the Northeastern Music Festival, held this year in Belmont. Twelve of the band's most talented players organized a dance band under the able leadership of Mr. White.

Band—Fourth row: T. Cizek, B. McCallum, B. Sanseverino, J. Malcolm, B. Williamson, P. West. **Third row:** W. Mears, J. Luffler, S. Marks, E. Gilman, E. May, K. Glenn, R. Schwartz, R. Martin, F. Bernardi, D. Maxwell. **Second row:** D. Ladd, J. Johnson, P. Boeing, L. Cooper, D. Bandes, R. Payne, N. Ladd, L. Bachelder. **First row:** Mr. Gillespie (Director), B. Berglund (Secretary), K. Newman, W. Baker, T. Hale, L. Williams, A. Stacey, J. Pullen, K. Balchunas, P. Paxton.

and listening enjoyment.

Majorettes—Standing: N. Govan, D. Bielat, M. Rissling, D. Hatfield, J. Sherlock, L. Bachelder. **Kneeling:** G. Fopiano (Co-captain), D. Crumb (Co-captain).

Our **Majorettes,** led by Co-captains Gerry Fopiano and Dee Dee Crumb, showed the student body many new and varying techniques this year. The squad, with new members Dotty Hatfield and Diane Bielat, displayed much enthusiasm and was well-supported by the students at both the pep rallies and the football games.

Band—Fourth row: K. Lowry, J. Joseph, R. Battersby, B. Lassek, P. Bergen, J. Wheildon, R. James, B. Holmes, C. Alexson. **Third row:** D. Wright, D. Ericson, P. Ballou, R. Belcher, W. Dudley, G. Reed, R. Karchenes, D. Coquilette, W. Brauer, R. Olsen. **Second row:** S. Smith, M. Rosendorn, L. Towle, K. DiNunzio, S. Cronstrom, J. Messinger, P. Clark, S. Warren, D. Kelly, E. Fitzgerald, S. Cannefeld. **First row:** C. Smith, M. Fardy, J. Ahern, R. Tarule, P. Yngve, C. Saunderson, J. Williams, M. Gustin, L. Brenton, R. Kelly.

Varsity Cheerleaders—S. Spears (Captain), S. Jenson, M. Sullivan, S. Lewis, K. Press, J. Ross, C. Tropeano, M. Chicarello, B. Simon.

Cheering our teams to victory.

This year's **Cheerleading Squads,** led by Sandra Spears, Varsity captain, and Pamela Cutter, Freshman captain, directed the spectators in cheering for the football and basketball teams. The Thanksgiving Eve Rally was one to be remembered when the cheerleaders did an imitation of each player. The Freshmen joined forces with the varsity squad in several of the fall rallies. Both of the groups, whether at home games or away, helped to produce the fine school spirit which was seen and heard at every game.

Orchestra—Third row: D. Stuart, R. Belcher, J. Cornell, R. Martin, R. Olsen, W. Dudley, T. Hale, W. Brower, D. Ericson, P. Ballou, W. Lassek. **Second row:** J. Williams, S. Marks, J. Bernard, K. Stevens, D. Maxwell, R. Schwartz, R. Tarule, E. Gilman, G. Miller, J. Messinger, M. Collins, P. Clark. **First row:** C. Smith, L. Towle, S. Smith, M. Rosendorn, C. Saunderson, N. Ladd, R. Kelley, N. Ingraham, M. Gustin, P. Kingsley.

Freshman Cheerleaders—Standing: D. Kazanjian, C. Ricci, P. Cutter, (captain), J. Taylor. **Kneeling:** P. Egan, M. Anastasy, T. Stuart, M. Atkinson.

The **Orchestra** this year, under Mr. Gillespie's direction, held full rehearsals every Monday X&L and every other Thursday after school. Sectional rehearsals were held every Tuesday X&L. This busy orchestra's events for the year were as follows: a combined concert with Winchester at Lexington in February, a special concert for the whole student body at the end of the year, participation in the May Festival which was held in Belmont, and the annual spring concert at the end of May.

Orchestra—Third row: D. Watson, G. Wagner, J. Bushard, B. Berglund, N. Samiotes, J. Kessler, J. Leto, M. Cameron, C. Frost, B. Packard. **Second row:** P. Paxton, E. Junge, A. Lenos, E. Northrop, S. Plummer, M. Lenos, L. deAmicis, K. Schaefer, H. Tuck, G. Goddard. **First row:** D. Brelat, S. Lannom, P. Fogg, R. Mogan, P. May, S. Harkness, J. Diamond, C. Cuddeback.

Assembly Committee—Third row: E. Rongone, D. Snow, T. Mahan, K. Palmer, C. Glenn, P. Downey, R. Spillane, J. O'Shaughnessy, J. Abell, R. Baptiste, R. Chapman. **Second row:** J. Gilman, M. Rosendorn, D. Eames, S. Plummer, K. Hunt, G. Hart, P. Goddard, L. Whalen, K. Press, S. Murphy, R. Blanchette. **First row:** B. Simon, N. McCrensky, S. Steele (Chairman), M. Spinelli, J. Ross (Secretary), J. Lambert, J. Donnelly, A. Fletcher. **Front:** R. Greenlaw, C. Rolando, R. Baptiste, C. Roth, A. Brock, R. Anastasy.

Dedicated to promoting more capably run assemblies this year were the members of our **Assembly Committee,** which was headed by Mr. McCormick and Susan Steele. Outstanding programs in the field of science, education, and vocations were only part of their activities, for they also presided at pep rallies and sports assemblies. They attempted to give each member an opportunity to help in planning a program or participating in it with a speaker or demonstrator for the benefit of the entire student body.

Planning special programs and announcements . . .

P.A. Committee—Standing: B. Robinson, J. Kyle. **Seated:** S. Ives, A. Poehler, J. Pitt. **Absent:** N. Baird (Chairman).

Chairman Nancy Baird, and the other five members of the **Public Address Committee** daily informed the school about activities and coming dates of importance. There was no question as to what committee was in charge when sneak previews of the Senior Play, or bits of Mikado music, drifted into the previously calm third period classes!

This year the **Traffic Squad**, advised by Mr. Adzigian, again did a fine job of enforcing order in our halls. Monitors were placed at strategic intervals in the corridors to direct traffic and to prevent students from violating speed limits in passing from one class to another. They also distinguished themselves by rescuing lost freshmen and dogs. Many thanks for a good job, traffic squad.

Traffic Squad—Standing: H. Holman, B. Robinson, C. Glenn, R. Robbat. **Seated:** K. Press, S. Pitt, R. Kelly.

and enforcing our traffic laws . . .

This year the **Lunch Room Committee**, advised by Charlene Tropeano and headed by Mr. Coffin and Mr. Ingraham, has worked a great deal with the problems of our growing population in L. H. S. It monitored the rules on neatness and order by enforcing the regulations on entrances and exits, lunch line procedure, good conduct, and waste paper disposal.

Lunchroom Committee—Standing: C. Rolando, D. Bennett, A. Brock, S. Spears, K. Stokes, W. Seaberg, J. Merksamer, C. Chicarello. **Seated:** N. Caldaroni, G. Gargiulo, J. Wilkins, C. Tropeano, M. Fone, J. Zagzoug, P. Siekman, P. Berman.

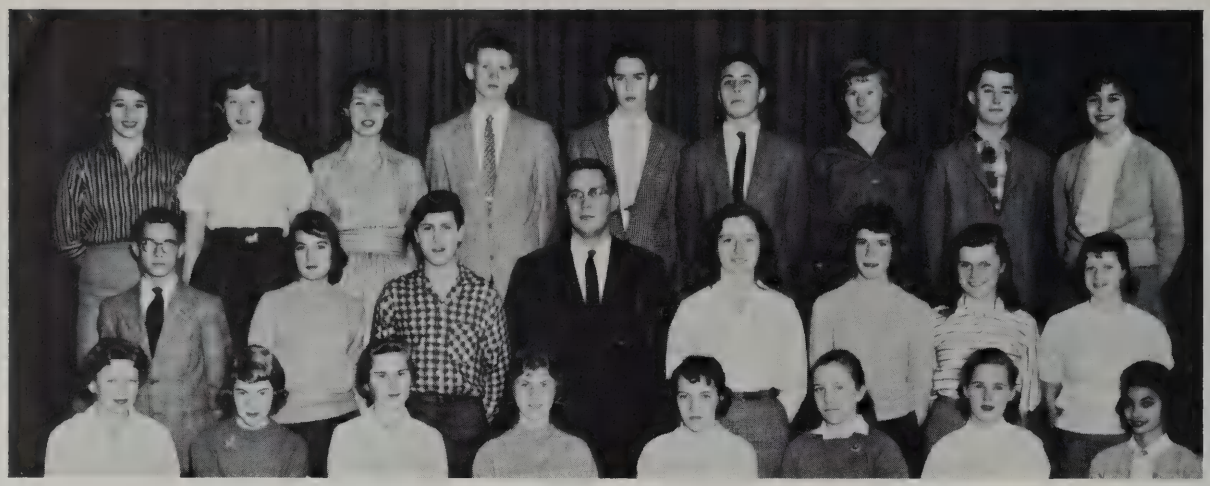

Bridge Club—Third row: G. Gargiulo, C. Harcher, M. Fone, G. Jones, A. Woodbury, P. Bloch, J. Pullen, P. White, E. Gombosi. **Second row:** S. Grey, H. Palmer, G. Vallee, Mr. Buck (Adviser), J. Sacco, A. Palmer, L. Jellis, C. Saunderson. **First row:** J. Branch, E. Fisher, J. Robnett, H. Junge, J. Garrity, A. Baxter, E. Butter, L. Ricci.

we combined pleasure and skill . . .

The shuffling of cards followed by eager bidding constituted a friendly atmosphere of competition every Tuesday noon at **Bridge Club.** At the first meeting Mr. Buck, the adviser, explained the fundamentals of the game. In playing, one person who had played before helped three new members, forming a group of four. Mr. Buck and the officers—Christene Saunderson, President; Dan Coquilette, Vice-president; Peter Grey, Secretary; and Jodi Pullen, Treasurer—devoted Friday afternoons to assist individuals to improve their games. Members gradually gained skill in the game and participated in a tournament which climaxed the club year.

The **Future Teachers of America Club,** headed by Susan Whitcomb, President; Barbara Shaw, Vice-president; Suzanne Weimar, Treasurer; Anne Snouffer, Secretary; and Miss McIntyre, Adviser, profited from panel speakers and films on teaching. A new program of student teaching was introduced this year. Several persons taught short lessons to the club, thus gaining experience in presenting a subject with clarity and poise. To become familiar with techniques, problems, and rewards of teaching, club members visited classrooms in the Lexington Junior High and Elementary Schools. These programs helped future teachers discover the advantages and possibilities of teaching.

F.T.A.—Third row: G. Gargiulo, J. Ross, R. Morash, A. Poehler, N. Snouffer, S. Plummer, A. Gustin, L. Hauser, C. Morris. **Second row:** C. Tropeano, S. Fisher, P. Siekman, R. Mogan, Miss McIntyre (Adviser), P. Courtright, B. Zelck, B. Borden, M. McGovern, M. Rosendorn. **First row:** A. Gorman, P. Downey, A. Snouffer (Secretary), B. Shaw (Vice-president), S. Weimar (Treasurer), S. Whitcomb (President), C. Frost, N. Lapponi. **Front:** K. Paranya, J. Leto, K. McDonald, M. Collins.

Chess Club—Third row: H. Hallman, R. Currier, A. Woodberry, D. Potter, G. Pacheco, A. Larson, R. Hayes, F. Ehrenberg, T. Walasinski, F. Kramer. **Second row:** D. Castro, J. MacIver, D. Chickering, R. Bell, Miss Allen (Adviser), R. Baptiste, J. Martin, H. Chu, H. Bridgeman, G. Irwin. **First row:** M. Fardy, R. McCauley, A. Gustin, J. Sisson, W. Johnston, N. Huuskonen, D. Snow, A. Woodward.

with our future ambitions.

Chess Club, which this year tripled in size, introduced a tournament for the more advanced players in the club. Jonathan Sisson, President, aided by Niilo Huuskonen, Vice-president; Ann Gustin, Secretary; William Johnston, Treasurer; and Miss Allen, Adviser, devised and kept a record which enabled each player to tell at a glance his wins, losses, opponents, and rating in the club. Members also gained a better knowledge of the game from impromptu lessons from the President.

The **Business Club** was founded to further an understanding of the business world which many of the members will enter after high school. To attain this, field trips to the Boston **Globe** building, Chandler's Business School, and the John Hancock Insurance Company were arranged. The club had as speakers an airline hostess, a professional secretary, a personnel manager, and a representative from the Women's Air Force. With the help of adviser, Mrs. Cadran, and officers, Judy Zagzoug, President; Ellen O'Neill, Vice-president; Maureen Leavitt, Secretary; and Barbara Ricci, Treasurer, the year proved both enjoyable and educational.

Business Club—Third row: L. Paone, C. Boebel, B. Anderson, J. Wensell, P. Carney, P. Mowat, J. Braunfield, B. Holden, H. McCarthy, E. Cram, M. Spellenberg, M. Patterson, P. Trembley, C. Rose, P. Coolidge. **Second row:** L. Anno, N. Caldaroni, J. Carota, P. Berman, C. Scopa, L. Vitale, C. Calvert, Mrs. Cadran (Adviser), S. Babcock, D. Stevens, D. McCormack, D. Mailhoit, J. Wilkins, C. Osgood, S. Cormier, G. Kasey. **First row:** S. Milne, E. O'Neil (Vice-president), M. Leavitt (Secretary), J. Zagzoug (President), B. Ricci (Treasurer), M. Sinette, L. Daigle, J. Sweeney, P. Doodlesack. **Front:** R. Whalen, S. Skinner, C. Nutt, J. Gauthier, V. Centuro, S. Curra, R. Harper, L. Liebfried, H. Korman.

Junior-Senior French Club—Third row: J. Prentice, D. Eames, C. Cole, J. Hanson, A. Poehler, S. Weimar, L. Brenton, M. Rissling, M. Lowry, S. Knights, D. Emerson. **Second row:** M. Lollis, B. Shaw, J. Battersby, P. Ciccolo, K. Fox, Mrs. Leake (Adviser), K. McDonald, P. Wanless, L. Johnson, J. Mimno. **First row:** L. LeRoyer, J. Mimno, K. Olsen, C. Morris (Secretary), J. Whieldon (Treasurer), M. McGovern (President), A. Gerbes (Vice-president), E. Collins, B. Livingston, G. Woodall.

Under the supervision of Mr. Hennessey, **"Los Amigos"** participated in several projects during 1958-59 and thoroughly enjoyed themselves. Money was raised by selling blue and gold beanies in the lunchroom, skits were performed by various members of the club, several guests were invited to speak and show slides, and an outing concluded the year. On December 17 the club held their annual Christmas banquet, which was a great success. Guests included Mr. and Mrs. Leake, Mr. and Mrs. McCormick, Mr. and Mrs. Hennessey, Miss Whelpley, and Mrs. Sandorff. After a few dozen hefty swings with a baseball bat, Mrs. Leake broke the decorative guitar-shaped pinata, and gifts were had by all.

Our interests were linguistically

"Parlez-vous français?" This was the question which this year's **Junior-Senior French Club** made sure to answer with an emphatic "Oui." Under the leadership of Mrs. Leake, Adviser, and the officers, Martha McGovern, President; Angelika Gerbes, Vice-president; Carolyn Morris, Secretary; and Jeff Whieldon, Treasurer, the club performed skits, gave talks and showed slides on France, and obtained addresses of Pen Pals in France. The biggest projects of the year were two booths in the Junior Carnival, and a "Soirée."

Spanish Club—Fourth row: J. Pinkham, N. Govan, C. Watson, D. Dedekian, B. Lea, M. Sullivan, M. Slater, C. Harcher, J. Gilman, L. Cooper. **Third row:** D. Zaffiro, J. Ross, G. Munroe, T. Letson, C. Potzka, J. Stein, J. Kelly, P. Goddard, L. Hauser, P. Drake. **Second row:** S. Smith, J. Robnett, S. Clark, B. Zelck (Secretary), R. Morash (Vice-president), L. Perry (President), C. Mearis (Treasurer), B. Simon, D. Crumb. **First row:** C. Tropeano, D. Castro, H. Junge.

Freshman-Sophomore French Club—Third row: C. Carter, W. Korbel, A. Cormier, L. Knubbe, S. Grush, E. Schumacher, C. Anderson, D. Harrington, P. French, N. Foskett, J. Cann. **Second row:** J. Witte, M. Blaisdell, L. Tower, B. MacCauley, J. Mackechie, Miss Piermarini (Adviser), D. Lappin, K. Newman, S. Tichenor, S. Naroian, P. Godshall, S. Edmonds. **First row:** N. Kaufman, S. Kalbur, P. Kozelj (Program Chairman), M. Clancy (Treasurer), J. Coryell (President), A. LeBoeuf (Vice-president), L. Johnson, N. Hutchins, L. Parker, S. Juda.

and dramatically inclined.

This year a **French Club** was organized for the first time for interested Freshmen and Sophomores. Under the leadership of Judy Coryell, President; Anne LeBouef, Vice-president; Lee Slader, Secretary; Marsha Claney, Treasurer; and Miss Piermarini, Adviser, the club staged a puppet show based on a French fable, held a Christmas caroling party, saw French movies, and joined forces with the Junior-Senior French Club in setting up and presiding over two booths at the Junior Carnival. The club successfully fulfilled its purpose of furthering interest in the French language and France.

The **Dramatic Club** had an extensive program highlighted by the design and construction of scenery for the senior class play. Club members also observed backstage techniques during performances of the play. An assembly program was enjoyed when the Dramatic Club presented two plays, Wilde's "The Happy Journey" and Synge's "Riders To The Sea." General activities centered around a variety of subjects such as listening to recordings, learning the art of stage lighting, and blocking actions from scenes of various plays. Officers of the club were David Phinney, President; Ruth Morash, Vice-president; Elizabeth Collins, Secretary; and Sandra Grush, Treasurer.

Dramatic Club—Third row: C. DiNunzio, S. Reed, V. Crone, H. Maxon, D. Snow, J. Moore, S. McNamara, J. Taylor, S. Neale, P. Connelly. **Second row:** S. Smith, N. Hutchins, B. Jones, R. Silver, Mr. Kirk (Adviser), M. Lenos, B. Harmand, K. Paranya, B. Herbold, L. Parker. **First row:** G. MacDonald, J. Diamond, S .Grush (Treasurer), R. Morash (Vice-president), D. Phinney (President), E. Collins (Secretary), M. Hart, M. Osborne. **Front:** N. Kaufman, K. Miller, S. Kalibur, A. LeBoeuf, L. LeRoyer.

We attained a knowledge of beauty and art . . .

This year was filled with activities for the **Junior-Senior Art Club**, which was under the management of President Joan Landers, Vice-president Bert Larsson, Secretary Mary Slater, Treasurer Marjorie Fardy, and Program Chairman Beverly Borden. Field trips included a visit to the Museum of Fine Arts, and sketching trips to Rockport and Benson's Wild Animal Farm. The club also had a booth at the Junior Carnival and a food sale in the winter. Elaborate Christmas decorations for the school was an activity in which all members took part.

This year's **Freshman-Sophomore Art Club**, under the supervision of Miss Sewall, showed promise of artistic ability. Led by Susan Jenson, President; Judy Janisas, Vice-president; Sharon Merrill, Secretary; Bernie Haskell, Treasurer; and Joyce Eames, Program Chairman, the club held many interesting meetings and special programs. At these, certain phases of art were discussed, and the members worked on various projects. The two special events of the year were the Art Club booth at the Junior Carnival and a puppet show produced by the young artists.

Junior-Senior Art Club—Third row: P. Courtright, D. Dedekian, J. O'Leary, J. Thornton, N. Huuskonen, A. Pierce, J. Patterson, T. Seifert. **Second row:** J. Piacentini, S. Massé, S. Silva, B. Lelck, Mr. Mann (Adviser), P. Phelan, A. Cahill, R. Harper. **First row:** B. Borden, M. Slader (Secretary), M. Fardy (Treasurer), J. Landers (President), P. Thoren, K. Curtin. **Absent:** B. Larsson (Vice-president).

Freshman-Sophomore Art Club—Third row: J. Coveney, R. Bramley, C. Spence, L. Jaquith, T. Prescott, J. Merrick. J. Janusus (Vice-president), M. Potzka, M. Janes, J. Clymer. **Second row:** S. Lannefeld, M. White, P. McDonald, L. McCarron, M. Jones, Miss Sewall (Adviser), J. Wexler, N. Collins, N. Osborn, R. Trieber, J. Wright. **First row:** S. Juda, G. Hart, R. McArdle, S. Jenson (President), S. Merrill (Secretary), D. Marchant, J. Eames (Program Chairman), M. Demaso.

and dedicated ourselves to service for others.

The **Junior Red Cross** is a service club, which with the aid of its officers Karen Olsen, President; Aina Liepkalns, Vice-president; Ann Avery, Secretary; Jean Adams, Treasurer; and Pat Drake, Program Chairman, set up many special programs: Money for the National Red Cross was collected through the Junior Red Cross Drive. Fifty gift boxes were packed and sent overseas, nut cups were filled for hospitals, Christmas decorations were made for hospitals, and a babysitter's service was set up for blood donors.

The young woman of the future, whether career girl or homemaker, finds much interest in the varied program of the **Junior-Senior Young Moderns Club.** President Gail Munroe, Vice-president Estelle McNamara, Secretary Betty Ann Simon, and Treasurer Linda Johnson planned meetings with the emphasis on poise and good grooming. Highlights of the past year were talks on cosmetics, flower arrangements, fashion retailing, and the possibilities of careers as executive secretaries or airline stewardesses.

Junior Red Cross—Third row: M. Oliver, S. Milne, R. Miller, L. O'Brien, M. Wells, S. Furness, V. Gillingham, J. Soule, S. Fitzpatrick, P. Oley. **Second row:** J. Zagzoug, C. Wheeler, I. Kaleta, C. Rhones, M. Richardson, Miss Tobin (Adviser), M. Hoffman, J. Zagzoug, D. Zaffiro, D. White, G. Wright. **First row:** S. Gallagher, S. Merril, A. Leipkalns (Vice-president), A. Avery (Secretary), K. Olsen (President), D. Drake (Program Chairman), M. Ward, S. Manarch, C. Milne.

Young Moderns—Third row: P. Drake, P. Siekman, G. Garguilo, P. Roffi, J. Zagzoug, M. Spellenberg, S. Reed, E. O'Neil, M. Rissling, M. Sullivan, J. Sweeney, J. O'Leary, P. Roberts, L. Trask, S. Knights, N. Ladd, P. Trembley, L. Easton, N. MacDonald, C. Bushard, J. Piacenti, P. Doodlesack, H. Korman, S. Smith. **Second row:** C. Newgart, F. Brucchi, P. Maxner, C. Osgood, D. McCormack, M. Habelt, D. Stevens, C. Calvert, S. Babcock, B. Anderson, J. Cupp, Miss Clark (Adviser), Mrs. Weston (Adviser), J. Richardson, E. Letson, R. Holman, E. Esty, M. Leavitt, C. Watson, C. Boebel, S. Fitzpatrick, G. Kasey. **First row:** C. Tropeano, J. Contini, P. Oley, P. Gallagher, L. Johnson (Treasurer), S. McNamara (Program Chairman), G. Munroe (President), B. Simon (Secretary), P. Berman (Vice-president), R. Whalen, G. Fopiano, D. Crumb, J. Ross, H. White. **Front:** C. Scopia, J. Wilkins, D. Zaffiro, B. Ricci, L. Vitale, J. Carota, E. Matskassy, G. Woodall, P. Coolidge, M. Shannon, S. Visk, M. Spinelli, E. Livingstone, N. Caldaroni, L. Anno.

Ski Club—Third row: W. Mears, D. Bennett, J. Sheridan, T. Baird, P. Durken, D. Adzigian, J. Haines, P. Sherman, J. Johnson, R. Towl. **Second row:** H. Ives, R. Kaufman, T. Prescott, R. Beckwith, A. Woodbury, Mr. Baker (Adviser), B. Wilson, J. Merrick, C. McArdle, D. Martin, W. Currle, W. Johnston, E. Greeley. **First row:** C. Thorpe, J. Wilkins, S. Wilkins, R. Anastasy (President), P. Borselli (Secretary), J. Kyle (Vice-president), T. Wilson, R. Stuart, G. Sinclair. **Front:** P. Weems, C. Scribner, E. May, L. Stoico, K. Stokes, N. Huuskonen, I. Jurado, T. Dwyer, P. Bird.

Ski Club—Third row: J. Eames, L. Currier, A. LeBoeuf, G. Hart, M. Fone, L. Belliveau, N. Baird, G. Irwin, R. Morash, S. Teele, S. Hamacher. **Second row:** M. Anastasy, D. Sappen, M. Spinelli, T. Seifert, L. deAmicis, D. Potter, M. Lenos, E. Bramley, G. Atwood, E. Atkinson, J. Taylor. **First row:** T. Benton, S. Juda, N. Hutchins, S. Merrill, J. Evans, E. Matskassy, T. Chapman, P. Clark.

This past year was a very enjoyable one for the **Ski Club.** The purpose of the club was to help those who liked to ski become better skiers and to encourage more enthusiastic skiers. Mr. Baker was the adviser. With Jim Kyle as President, Ronald Anastasy as Vice-president, Pauline Borselli as Secretary, and Lee Kelly as Treasurer, the scheduled meetings were conducted in an orderly manner. Activities of the group were a number of ski trips, several movies, and an exhibit of basic ski equipment for beginners.

Biology Club—Second row: B. Ferrari, C. Bushard, C. Arnold, A. Liepkalns, M. Fardy, L. Ward, J. Fletcher, J. Mimno. **First row:** M. Oliver, S. Riordan, S. Watson (Treasurer), M. Fone (President), F. Brucchi (Secretary), J. Wright, S. Jones.

Another of this year's new clubs was the **Biology Club.** Formerly part of the Science Club, the Biology Club consisted of people interested especially in biology. Headed by President Marcia Fone, Vice-president Pat Siekman, Secretary Florence Brucchi, Treasurer Linda Simpson, and the Adviser, Mrs. Scher, the club planned several interesting field trips and sponsored a film on cancer which was open to the general school. The club finished the year with a trip to the Boston Museum of Science.

Math Club—Third row: R. Murphy, G. Donovan, K. Palmer, J. Dini, P. Yngve. **Second row:** D. Kitrosser, T. Cameron, R. Tarule, Mr. Franz (Adviser), M. Korbell, E. McGovern. **First row:** J. Sisson, D. Bandes, A. Woodward, P. Brown, D. Fisher, H. Chu.

The athletic joined the scientific . . . using technical knowledge . . .

This year a new club—**Math Club**—was created and was advised by math teacher Mr. Franz. The officers of the club were Jonathan Sisson, President; Peter Brown, Vice-president; and Dean Bandes, Secretary-Treasurer. Math Club, whose members explored different fields of mathematics not included in the school curriculum by means of reports from members, field trips, movies, and speakers, is a growing club expected to double in size next year.

The **Radio Club** was one of this year's new clubs. President Dave Moore, Vice-president Al Woodhull, Secretary-Treasurer John Haines, and Adviser Mr. Soule helped make this a memorable year. As five of the members were licensed amateur radio operators, the club opened a club station, K1JMQ. Two very interesting things that the members did were making contacts with other "ham" stations in the United States and participating in a nationwide radio contest.

Radio Club—Third row: W. LeBoeuf, P. Crout, P. Caswell, N. Samiotes, P. Bacon. **Second row:** J. Coveney, C. Anthony, Mr. Soule (Adviser), G. Donovan, H. Ritchie, J. Clymer. **First row:** H. Surrez, E. Konn, J. Haines (Secretary-Treasurer), A. Woodhull (Vice-president), G. Wilson, P. Caputo, D. Kitrosser.

Audio-Visual Club—Third row: E. Frost, C. Carlin, H. Roeder, A. Brock, G. Pacheco, J. Mimno, P. Caswell, R. Olsen, F. Cottler, P. Thompson, A. Woodhull, D. Snow. **Second row:** G. Sloane, G. Valley, K. Acker, J. Whieldon, P. Brock, Mr. DiGiammarino, J. Fawcett, L. Jones, T. Cameron, R. Bentley, J. Coveney, H. Devlin. **First row:** P. Coleman, G. Wilson, L. Williams (Quartermaster), D. Fisher (President), R. Blanchette (Vice-president), F. Valente, C. Brucchi, B. McCormick. **Front:** J. Sheperd, C. Roth, R. Ennis, G. Messinger, M. Korbel, J. Clymer, G. Fleming.

and served the school through photography.

The **Audio-Visual Club** this year succeeded in holding us spellbound by the fascinating films which were shown in our classes. Headed by President Dale Fisher, Vice-president Ronald Blanchette, Secretary Robert James, Quartermaster Lindsley Williams, and Adviser Mr. DiGiammarino, the club proved to be one of the most useful student service organizations. Their main function was to aid teachers in the use of audio-visual equipment for educational means.

With a click of a shutter and a pop of a bulb, another member of **Photography Club** adds more photographs to his collection. This year, more than ever before, school enthusiasm and spark were captured by the avid shutterbugs in candid shots. Various excursions to Boston, with officers Martha Nason, President, Peter Bramley, Vice-president, Joy Prentice, Secretary, and Kevin Purcell, Treasurer, highlighted the program for the year.

Photography Club—Third row: W. Hutchins, D. Vogt, W. Marchant, J. Martin, C. Spears, B. Russell, G. Wilson, R. Hoxie, B. Bongiorno. **Second row:** J. Battersby, J. MacDonald, C. Woodberry, H. Palmer, C. Davis, G. Messinger, B. White, A. Gnoza, P. McCauley, J. Clymer. **First row:** N. Osgood, C. Newgent, J. Prentice (Secretary), H. Nason (President), K. Purcell (Treasurer), C. Leto, R. Silva, E. Weisensee.

Mary Hart '60 and Roger Ferguson '60 examine a flintlock by the front stairway—Munroe Tavern.

Our performance is best when our efforts are rewarded; thus competition is necessary to draw forth our strongest energies and talents.

SPORTS

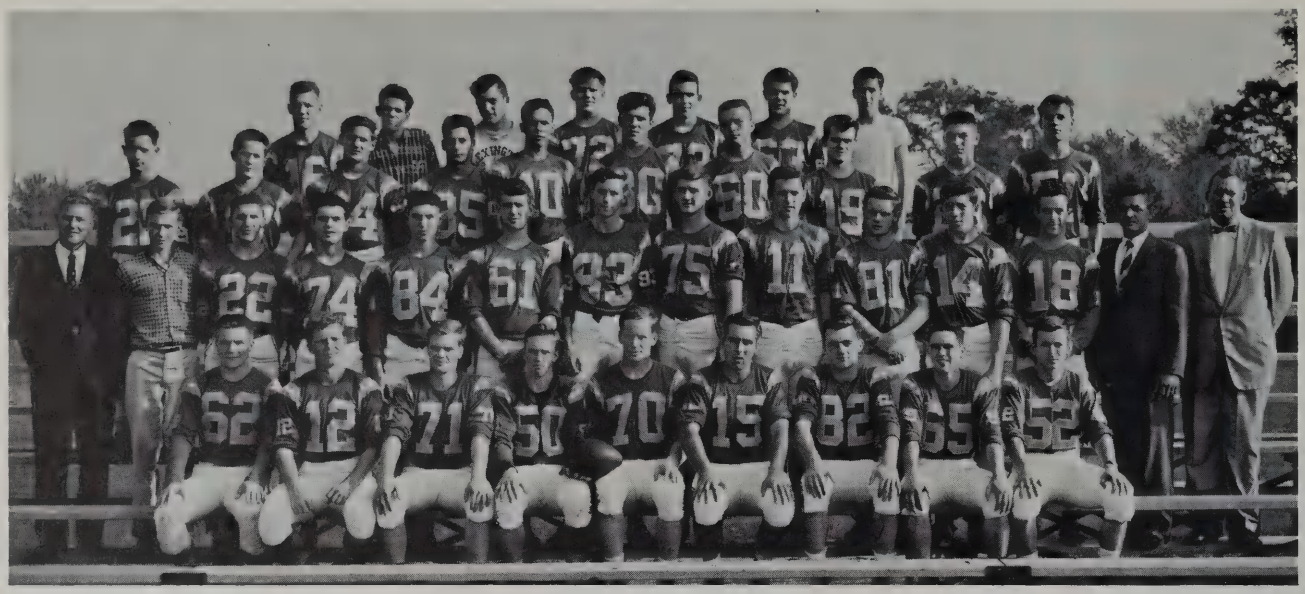

Varsity Football—Fourth row: A. Pakstis, D. Sullivan, C. Roth, W. Louder, J. Cornell, C. Bentley, A. Clemow. **Third row:** E. Stewart, J. Skinner, J. Sampson, A. Catalano, R. Robbat, D. Birch, J. Kostas, M. Peterson, B. Spiers, C. McArdle. **Second row:** Mr. Lord (coach), D. Murphy, E. Rongone, C. Cosgrove, P. Bottai, B. Robinson, R. Skoog, B. Raftery, P. Arnold, J. O'Shaugnessy, J. Connor, R. Kinsman, Mr. DiGiammarino and Mr. Knight (coaches). **First row:** R. Mason, C. Potzka, W. Hodgdon, K. Palmer (co-captain), J. Dwyer (co-captain), B. Spears, P. Downey, A. Brock, C. Rolando.

Showing top spirit and sportsmanship, the football team, under the tutelage of Coach Knight and the hard work of Co-captains Dwyer and Palmer, turned in a praiseworthy season. The squad starred such boys as Paul Downey, favorite pass receiver; Charlie Potzka, top scorer and ground gainer; Jerry Connor, top punter; and Dick Robbat, quarterback and leading passer. The whole team, however, worked together in admirable determination. Top games of the year were the initial battle that saw Lexington whip Belmont 20-0. The game with Cambridge Latin was one by two points in the last quarter. The traditional Turkey Day game was an exciting event that ended in a tie, 14-14, with Concord.

The record made by this year's freshman football team is a sure sign of a champion varsity team next year. Coached by Mr. Nichols, the team ended the season with four wins and two losses. Lexington finished third in the Middlesex League standings and scored 96-20 points in the last three games alone. Some of the outstanding players were Donald Adzigian, quarterback, high scorer, and triple threat; Jim Saulnier, hard-driving fullback and second high scorer; Oscar Kristen, leading pass receiver; and Larry Spidle, outstanding guard, in spite of a mid-season injury.

Freshman Football—Third row: D. Hallet, K. Meadows, L. McCarthy, P. Brock, L. Palmer, E. Frost, J. Johnson, J. Saulnier. **Second row:** W. Coyte, J. Carpenito, P. Plugis, R. Calvert, Mr. Gibson (coach), Mr. Nichols (coach), P. Meadows, T. Napoli, J. Thoren, N. Bouris. **First row:** S. Navoichek, R. Olsen, O. Kirsten, D. Adzigian, G. Reed, G. Jones, L. Spidle. **Front:** D. Mahoney, E. McKeon, C. Brucchi.

Varsity

Lexington	20	Belmont	0
Lexington	6	Melrose	20
Lexington	0	Stoneham	6
Lexington	8	Winchester	20
Lexington	6	Andover	0
Lexington	22	Cambridge Latin	20
Lexington	0	Reading	27
Lexington	14	Wakefield	46
Lexington	14	Concord	14

Junior Varsity

Lexington	6	Belmont	0
Lexington	20	Melrose	0
Lexington	12	Stoneham	6
Lexington	0	Winchester	34
Lexington	0	Concord	8
Lexington	6	Reading	6

Our team is on the beam

Cross Country—Third row: R. Burnham, E. Bailey, C. Anthony, E. McGovern, M. Korbel, P. Bacon, D. Bandes, C. Easton. **Second row:** R. Eaton, R. Martin, R. Greenlaw, E. Jones, T. McMahan, J. Sisson, W. Johnston, R. Tobias, J. Dini, Mr. Franz (coach). **First row:** R. Burrows, A. Woodhull, P. Cleveland, C. Glenn, J. Abell, T. Baird, T. Hale, R. Johnson, J. Haines.

Finishing an outstanding season and winning all meets, the cross-country Minutemen ran up perfect scores against three opponents, Everett Vocational, Weston, and Andover. The undefeated team was awarded the Puritan Divisional title and went on to take the coveted Middlesex League title. Highest honors followed when they took the State Class B title and represented Massachusetts in the New England Meet in Rhode Island where they placed third in a field of the best eighteen teams. Top honors went to Tom Baird, who set a new Middlesex League record, and won the Class B State championship. Other top runners on Coach Franz's team were John Haines, who placed sixth in the Middlesex meet, and John Abell, who placed ninth in the State meet.

Cross Country

Lexington	20	Stoneham	43
Lexington	22	Woburn	33
Lexington	15	Everett	50
Lexington	15	Weston	50
Lexington	15	Andover	50
Lexington	19	Reading	36

This year's track team romped off with a winning season. Some returning 1958 point-getters for Coach Lord again were Charles Glenn, state and league high hurdles champion; Hou Chu, a state and league placer in the high hurdles; Jay Jones, a state placer in the low hurdles; John Dwyer, a state and league placer in the javelin; John Abell in the 440; Ronnie Johnson in the 880; Bob Greenlaw in the high jump; and Tom Baird in the mile.

Track—Third row: J. Abel, D. Robbat, R. Skoog, B. Raftery, J. Slade, J. Haines, E. Tobias, T. Hale, B. Greenlaw. **Second row:** Coach Lord, J. Sheridan, P. Brown, R. Currier, D. Swartz, T. Jones, W. Braver, D. Martin, D. Phinney, J. Dini. **First row:** C. Easton, L. Hatheway, T. Baird, J. Kyle, S. Straw, P. Dunn, Johnson, H. Chu, B. Tarule, B. Robinson. **Front:** R. Johnson, L. Jones, A. Woodhull, B. Johnston, C. Anthony.

Lexington's firsts

with a bat and a basket

Sparked by many exciting and close games, the girls' varsity and J.V. sextets enjoyed a praiseworthy season. Miss Leavitt's girls, led by returning varsity players Co-captains Doreen Dillman and Rosalie Mogan showed some of the best skill and spirit in years. Headed by Co-captains Barbara Coyte and Ann Poehler, the J.V. squad, a progressive team of undergraduates, determined to shape winning material to build next year's varsity.

May, the big month for softball, found Miss Leavitt's squad hard at work perfecting its technique. During the games with Wellesley, Reading, Arlington, Melrose, Belmont, Concord, and arch rival Winchester, the girls successfully carried on Lexington's tradition of good sportsmanship.

Varsity Basketball—Third row: B. Slader, E. Bramley, P. Roberts, R. Mogan (co-captain), J. MacKechnie. **Second row:** Miss Leavitt, L. Horton, S. McNamara, S. Weimar (manager). **First row:** P. Goddard, L. Whalen. **Front:** D. Dillman (co-captain).

J. V. Basketball—Third row: A. LeBoeuf, L. Slater, B. Berglund, J. Bushard, M. D'Abbraccio. **Second row:** S. Bittenber.der, P. Meleedy, M. Jackson, L. O'Brien, D. Potter, Miss Leavitt. **First row:** C. Roblin, L. Collins, J. Cupp, B. Coyte (co-captain), A. Poehler (co-captain), M. Oley, P. Thoren, L. Lojek.

Varsity

Lexington	23	Belmont	21
Lexington	23	Concord	39
Lexington	29	Melrose	42
Lexington	43	Wellesley	42
Lexington	28	Winchester	32
Lexington	28	Arlington	45
Lexington	34	Reading	31

Junior Varsity

Lexington	22	Belmont	32
Lexington	10	Concord	14
Lexington	6	Melrose	22
Lexington	6	Wellesley	11
Lexington	26	Winchester	23
Lexington	20	Arlington	25
Lexington	13	Reading	19

Softball—Third row: P. Arnold, D. Lappen, P. King, M. Gustin, N. Potter, P. Bushard, B. Coyte, C. Bushard, M. Jackson, N. Kaufmann. **Second row:** L. Parker, S. Kalber, N. Thoren, D. Potter, G. Anderson, A. LeBoeuf, P. Roberts, M. Hemstreet, P. Meleedy, S. Juda, M. d'Abbraccio. **First row:** K. Press, L. Whalen, P. Borselli, E. Bramley, L. Horton, P. Goddard, M. Fardy, M. Lollis.

Pursuers of Victory

Varsity Field Hockey—Standing: N. McCrensky (manager), D. Curtin, P. Thoren, J. Richardson, C. Roblin, S. MacNamara, L. Horton, N. Baird, P. Roberts, P. Borselli, E. Bramley (manager), Miss Leavitt (coach). **Front:** D. Dillman (co-captain), S. Murphy (co-captain).

J. V. Field Hockey Team—Standing: Miss Leavitt (coach), P. King, D. Lappen, L. Whalen, G. Anderson, E. Schumacher, L. O'Brian, M. Gustin, C. Carter, B. Packard, D. Potter (manager). **Kneeling:** S. McCarthy, P. Gallagher, B. Ricci, S. Gallagher, B. Herbold, J. Mackechnie, L. Parker, N. Kaufman.

Varsity

Lexington	2	Wellesley	2
Lexington	0	Concord	0
Lexington	2	Watertown	0
Lexington	0	Melrose	0
Lexington	2	Belmont	0
Lexington	1	Arlington	0

Junior Varsity

Lexington	0	Wellesley	0
Lexington	0	Concord	0
Lexington	2	Watertown	0
Lexington	0	Melrose	2
Lexington	1	Belmont	8
Lexington	0	Arlington	0

The record speaks for itself. An undefeated season was the reward for a dynamic Varsity Field Hockey team. Through the coaching of Miss Leavitt, the girls combined skill and sportsmanship on the field to win every game, even though often at some effort. The season's outstanding player, Sharon Murphy, was sensational as center halfback. Of all the games, the finale between Lexington and Arlington was the most exciting, for both teams entered the battle undefeated. The J.V. team, comprised mostly of sophomores, enjoyed a successful season and next year promises to be even better.

Tennis—Second row: Miss McMahon (coach), B. Berglund, N. Foskett. **First row:** S. Furness, C. Roblin, P. Thoren.

Springtime brought our tennis team into action again on the courts as they began intensive practicing for the season. Coached by Miss McMahon, the team made a good showing in the tournaments with surrounding towns. Some of the most experienced players were Carol Roblin, Pat Thoren, and Nancy Foskett.

Varsity Basketball—Mr. Abell (coach), B. Spillane, T. Mahan, S. Weems, C. Duval (co-captain), J. Jones, P. Ward (co-captain), P. Arnold, R. Robbat, R. Greenlaw, J. Campobasso (co-manager), R. Mattson (co-manager).

Starting the year with the idea of rebuilding the team, the Varsity basketball squad surprised everyone by achieving a very impressive record. A built-in asset to the team's success were its star players, Co-captains Chet Duval and Paul Ward, Jay Jones, Bob Spillane, and Tom Mahan, and the coaching of "Doc" Abell. Our dramatic 49-48 victory over Belmont by scoring in the last minutes of play gave the players great confidence. At the end of the season Lexington joined the Bay State Tourney, where the boys made an impressive showing.

The Junior Varsity, unsung heroes of the basketball world, turned in a really fine performance this season. To sing a few praises among this group of promising players, we mention Bruce Brincklow, Ronnie Johnson, Ed Rongone, and Dick Sears, who showed a fine command of the game. We look forward to a star-studded team of hoopsters at L.H.S. next year.

Junior Varsity

Lexington	35	Arlington	27
Lexington	34	Brookline	20
Lexington	35	Wayland	26
Lexington	46	Stoneham	40
Lexington	29	Winchester	49
Lexington	36	Belmont	40
Lexington	38	Wakefield	39
Lexington	52	Reading	35
Lexington	57	Melrose	28
Lexington	69	Concord	47
Lexington	48	Stoneham	59
Lexington	40	Winchester	56
Lexington	38	Belmont	45
Lexington	51	Wakefield	42
Lexington	33	Reading	43
Lexington	63	Melrose	21
Lexington	41	Concord	28

Jay Vee Basketball—Second row: Mr. Iord (coach), P. Williams, R. Swartz, P. Gray, H. Jones, T. Oldakowski, C. Balchunas, D. Bandes. **First row:** P. Arsenault, R. Johnson, E. Rongone, R. Sears, W. Caterino, B. Brincklow.

Varsity

Lexington	45	Arlington	59
Lexington	52	Brookline	57
Lexington	38	Wayland	35
Lexington	65	Stoneham	48
Lexington	58	Alumni	40
Lexington	51	Winchester	60
Lexington	35	Belmont	50
Lexington	59	Wakefield	41
Lexington	77	Reading	43
Lexington	42	Melrose	40
Lexington	56	Concord	63
Lexington	57	Stoneham	48
Lexington	58	Winchester	80
Lexington	49	Belmont	48
Lexington	49	Wakefield	43
Lexington	58	Reading	36
Lexington	63	Melrose	47
Lexington	80	Concord	50
Lexington	61	Norwood	43

Freshman Basketball—Third row: A. Massimilla, B. Lea, L. McCarthy, L. Spidle, G. Reed, L. Palmer, M. Callahan, E. Frost, D. Wanless. **Second row:** Mr. Turner (coach), J. Malcolm, S. Fox, J. Hall, J. Harvey, R. Sheridan, J. Thoren, W. Morton, P. Bergin, Mr. Stevens (coach). **First row:** J. Schull, D. Engel, H. Aldrich, M. Holly, G. Jones, O. Kirsten, D. Adzigian, J. Bellinger, H. Deven, P. White. **Front:** J. Goldberg, J. Talma, M. Callahan, C. Easton, R. Hinchcliffe.

The fight for height

The stress in freshman basketball this year was placed on sportsmanship and cooperative team effort. Of eleven games played at the beginning of the season, Lexington won five. Oscar Kirsten was the team's high scorer. The boys, under Mr. Turner's strict coaching, practiced hard to improve. Judging by the success of this year's team, Lexington can look forward to a champion varsity squad in the future.

"Get that rebound . . ." Dick Robbat and Bob Spillane run in to recover the ball.

Freshmen

Lexington	31	Wellesley	14
Lexington	39	Stoneham	27
Lexington	23	Belmont	24
Lexington	30	Wakefield	26
Lexington	20	Reading	13
Lexington	27	Melrose	32
Lexington	29	Concord	22
Lexington	10	Stoneham	16
Lexington	27	Winchester	44
Lexington	23	Belmont	27
Lexington	25	Wakefield	24
Lexington	26	Reading	33
Lexington	32	Melrose	27
Lexington	31	Winchester	41
Lexington	43	Concord	41

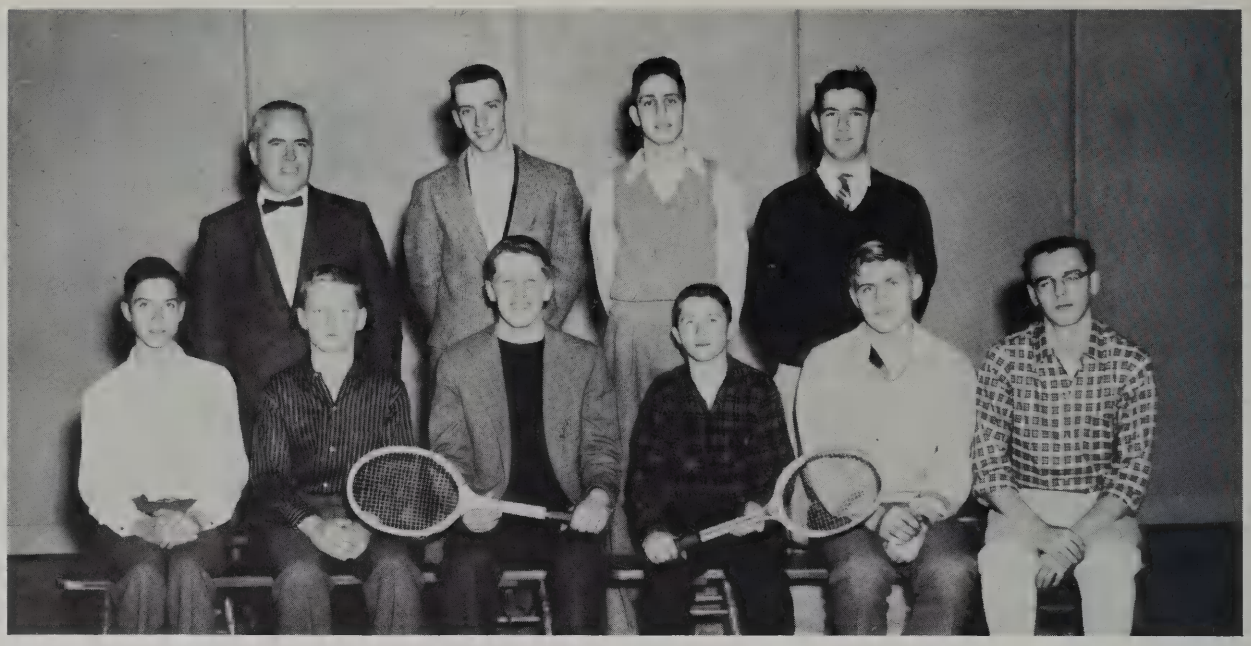

Tennis—Second row: Mr. Flynn, (coach), D. Belcher, D. Maxwell, M. Maurer, D. Potter. D. Wright. **First row:** D. Stuart, R. Hinchcliffe, B. Dudley, J. Williams,

Spring brings out

The tennis team, headed by Mr. Flynn, turned in a creditable season. With two fine returning players, William Dudley and Jeff Williams, the team competed against such schools as Concord, Belmont, and Winchester. A fall tennis tournament was held. Jeff Williams was the winner of the boys' singles. In March a successful spring clinic was held for both boys and girls.

Veteran pitchers Tom Wilkie, Bill Caterino, Steve Weems, and Ken Palmer, and fielders Charlie Rolando and Paul Winter gave strength to a team that was forced to rely heavily on last year's J.V. squad. Coached by Mr. Adzigian, the varsity nine worked tirelessly to close out a successful season in the tight Middlesex League. The opposition was strong, but the keen L.H.S. club, with its sportsmanship and strong competitive spirit, produced a rewarding record.

Varsity Baseball—Third row: T. Moon, D. Colby, W. Louder, S. Samborski, D. Hatfield, R. Ferguson, R. Hawkins, F. Delosh. **Second row:** Mr. Adzigian (coach), D. Emerson, B. McCormick, J. Stein, P. Williams, W. Currie, P. Arsenault, T. Wilkie, R. Murphy, Mr. Knight (coach). **First row:** R. Khachdoorian, J. O'Shaughnessy, E. Rongone, W. Caterino, C. Rolando, S. Weems, K. Palmer, R. Haugh, S. Wilkins.

Golf—Second row: P. Wade, A. Woodbury, Mr. Buck (coach), G. Acheson, J. Whieldon. **First row:** C. Roth, C. Potzka, P. Visco, R. Chapman, P. Downey, W. Hodgdon.

the sport in us

Many enthusiastic upperclassmen came out for golf this year and participated in several exciting tournaments. Matches were held with Arlington, Belmont, and Concord. The team, coached by Mr. Buck, practiced their strokes and judgment of distances and made notable improvements in their skills. Consequently the Lexington putters were formidable opponents which other schools soon learned to treat with respect.

Trying out high school-sized bats and spiked shoes for the first time, the freshman baseball team, many returning as veterans from last year's brisk junior high season, showed the potential skill and enthusiasm of a fine ball club. Coach DiGiammarino's freshmen this year were used to acquire the ingredients for a varsity squad. Much valuable experience gained by the 1959 players will no doubt help to determine the success of our senior teams in coming years.

Freshman Baseball—Third row: J. Bellinger, P. Bergin, J. Malcolm, W. Peyton, L. Spidle, M. Callahan, B. Lee, D. Ladd, P. West. **Second row:** J. Wilkins, B. Williamson, P. Carota, T. Cizek, L. McCarthy, C. Piggot, R. Sheridan, R. Hinchcliffe, H. Bridgeman, R. Engel, Mr. DiGiammarino (coach). **First row:** S. Nowoichik, G. Joseph, K. Lowry, G. Jones, D. Adzigian, J. Climber, R. Buck. **Front:** C. Brucchi, J. Talma, D. Mahoney, C. Giroux.

Varsity Hockey—Second row: Mr. Southwick, J. Connor, C. Bentley, W. Currie, C. Ericson, W. Lauder, P. Beaupre, R. Khachadoorian, J. Kostas. **First row:** J. O'Shaughnessy, S. Robbins, T. Moon, P. Downey, T. Wilkie, R. Henry, P. Buckley.

Varsity

Lexington	1	Natick	5
Lexington	0	Dedham	6
Lexington	3	Somerville	8
Lexington	2	Malden Catholic	4
Lexington	1	Malden	3
Lexington	1	Brookline	0
Lexington	0	Wakefield	2
Lexington	2	Natick	5
Lexington	2	Dedham	4
Lexington	2	Reading	3
Lexington	1	Somerville	3
Lexington	0	Malden Catholic	2
Lexington	1	New Prep	11
Lexington	1	Malden	2

Passing the puck . . .

The varsity hockey squad, coached by Mr. Southwick, demonstrated great fighting spirit. With only four seniors returning, Captain Paul Downey, Tom Wilkie, Stan Robbins, and Hou Chu, Lexington's abilities were developed so well that we struck fear into the hearts of such strong teams as Natick and Malden Catholic. Lexington can look forward to next year's season with confidence because of the experience gained by this year's squad.

The freshman hockey team, with a speedy front line including Kieran Lowry, Nicky Bowres, and Ted Cizek, was coached by Mr. Biggio of the Junior High School. Teamwork in passing the puck proved outstanding, especially in the annual game with Medford, which Lexington won for the first time in three years. Lexington won two and tied two of the seven games played—a well-rounded season, indeed!

Freshman Hockey—Second row: Mr. Biggio (coach), K. Lowry, G. Clancy, J. Desmond, M. Maver, J. Watson, T. Cizek, G. Josephs, C. Alexson. **First row:** N. Boris, D. Oley, R. Aquaro, C. Piggott, G. Marsan.

Carter Whittaker '59 and Susan Clarke '59 at a desk made by Elias Phinney in 1801—Munroe Tavern.

As individual students, the mastery of subject matter raises our self-confidence and expectation and creates in us a maximum performance when we face the tests of life itself.

STUDENTS

The CLASS OF 1959 . . .

DIAN R. EMERSON Di
14 Tavern Lane
Assembly Comm. 4; Class Secretary 4; Football Prog. Comm. 3, 4; French Club 2, 3, 4; Glee Club 1, 2, 3; Guest Greeters 3, 4; Intramurals 1, 2, 3, 4; Junior Prom Comm. 3; Junior Red Cross 2; National Honor Society 3, 4 (Treas.); P.A. Comm. 3, 4; Senior Play 4; Student Council 4; Young Moderns Club 2, 3.

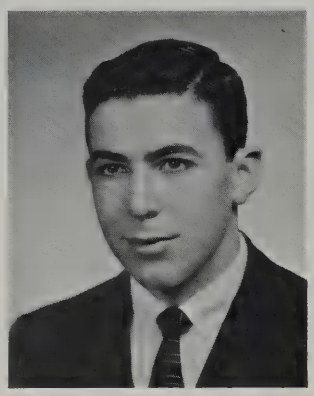

RICHARD N. CHAPMAN Dick
6 Patriots Dr.
Assembly Comm. 4; Class President 4; Class Vice-President 1, 2, 3; Dramatic Club 2; French Club 2; Golf 3, 4; Guest Greeters 4; Harvard Book Prize 3; Junior Prom Comm. 3; Student Council 3; Track 2.

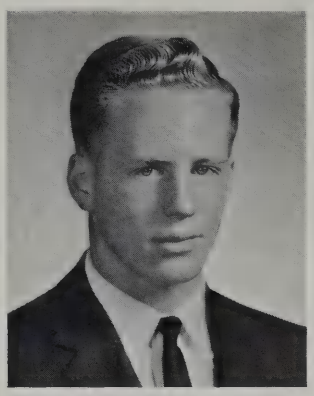

JOHN DWYER
193 Follen Rd.
Boys' State 3; Class Vice-President 4; Football 1, 2, 3, 4 (Co-Capt.); Guest Greeters 3; Homeroom Rep. 2; Student Council 4; Track 3, 4.

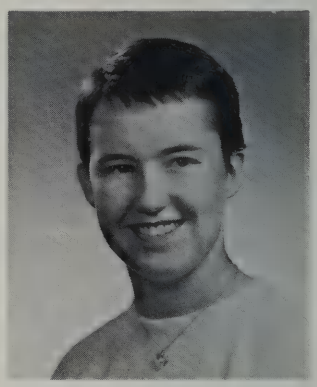

DOREEN L. DILLMAN Dilly
472 Waltham St.
Basketball 1, 2, 3, 4; Class Treasurer 4; Field Hockey 1, 2, 3, 4; F.T.A. 4; Guest Greeters 4; Intramurals 1, 2, 3, 4; Softball 2, 4.

During our high school years our class has steadily improved in study habits, scholastic aim, and character; and we have developed a deep appreciation for knowledge and the American way of life. It has been our constant desire to leave a good example for our successors to follow.

We are fortunate to have spent these formative years here under a superior faculty and administration. With this good background we can look forward with confidence to the future as we leave the protective walls of Lexington High.

Richard Chapman

BARBARA ANDERSON Barb
41 Ledgelawn Ave.
Business Club 4; Guest Greeters 3; Young Moderns Club 4.

LAURA M. ANNO
83 School St.
Business Club 4; Dramatic Club 3; Homeroom Rep. 4; Junior Prom Comm. 3; Library Staff 4; Yearbook 4; Young Moderns Club 4.

CAROL S. ARNOLD
27 Spring St.
Biology Club 4; French Club 2; Glee Club 3, 4; Junior Prom Comm. 3; Junior Red Cross 3; Young Moderns Club 3, 4.

ANTHONY AUGUSTINE Tony
26 Melrose Ave.
Baseball 1; Football 1, 2.

SUSAN MERRITT BABCOCK **Suzie**
556 Mass. Ave.
Band 1, 2; Ski Club 4; Young Moderns Club 4.

NANCY BAIRD **Nance**
14 Percy Rd.
A Cappella 4; Class Secretary 1; Field Hockey 1, 2, 3, 4; Football Prog. Comm. 4; French Club 2 (Pres.), 3; Glee Club 1, 3; Guest Greeters 3, 4; Junior Prom Comm. 3; Junior Red Cross 1; Operetta 2, 3, 4; P.A. Comm. 3, 4; Ski Club 2, 3, 4; Student Council 2, 3, 4 (Sec.); Yearbook 2.

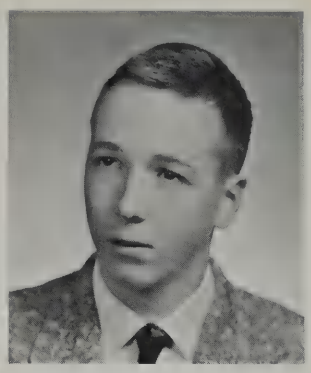

DUNCAN BALL
1 Paysan St.
Camera Club 3; Ski Club 3; Track 3.

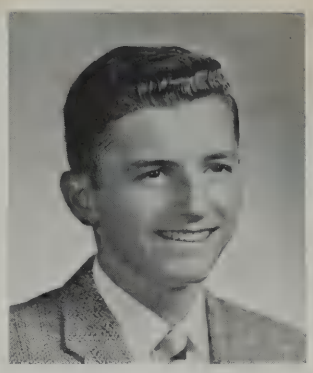

ROBERT M. BAPTISTE **Bob**
140 Marrett Rd.
A.F.S. Exchange Student (Germany) 3; Assembly Comm. 2, 3, 4; Cross Country 2, 3, 4 (Co-Capt.); Football 1; Guest Greeters 3, 4; Homeroom Rep. 1, 2, 3; Student Council 4.

Symbol of our future aims . . .
The Minuteman stands for courage, patriotism, responsible citizenship, and leadership for liberty and the rights of mankind.

JUDITH BATTERSBY **Judy**
14 Munroe Rd.
Camera Club 4; French Club 2, 3, 4; Glee Club 2, 3, 4; Guest Greeters 3, 4; Intramurals 1, 2; Junior Prom Comm. 3; Junior Red Cross 3; National Honor Society 3, 4; Operetta 3, 4; Yearbook 3, 4 (Asst. Editor); Young Moderns Club 3.

DAVID BENNETT **Dave**
213 Follen Rd.
Kimball Union Academy 2; Boys' Choir 1, 4; Lunchroom Comm. 3, 4; Operetta 1; Ski Club 4; Student Council 1.

GILBERT J. BENOIT **Gil**
100 Winter St.
Math Club 4.

PHYLLIS ANN BERMAN **Phyl**
2½ Mass. Ave.
Business Club 4; Intramurals 2, 4; Junior Prom Comm. 3; Lunchroom Comm. 4; Ski Club 4; Young Moderns Club 4.

CONSTANCE MARY BOEBEL **Connie**
3 Lowell St.
Business Club 4; Young Moderns Club 4.

BEVERLY BORDEN **Bev**
42 Reed St.
Art Club 3, 4; F.T.A. 3, 4; Glee Club 4; Junior Prom Comm. 3; Young Moderns Club 2, 3, 4.

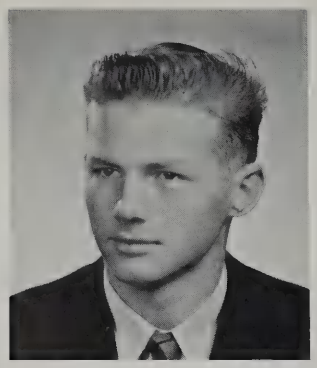

PETER A. BRAMLEY **Pete**
8 Woodland Rd.
Camera Club 4; Football 2; Intramurals 1; Operetta 2, 3; Science Club 4; Track 2.

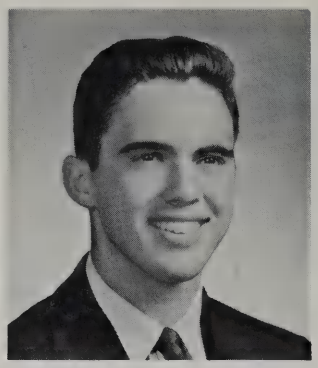

ARTHUR J. BROCK, JR. **Artie**
4 Watertown St.
Assembly Comm. 4; Audio Visual Club 2, 3, 4; Football 1, 3, 4; Junior Prom Comm. 3; Track 2, 4.

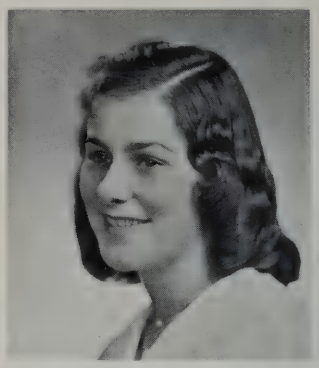

FLORENCE MARIE BRUCCHI
32 Downing Rd.
Biology Club 4 (Sec.); F.T.A. 4; Junior Prom Comm. 3; Young Moderns Club 2, 3, 4.

CATHERINE ELLEN BUSHARD **Cathy**
25 Bowker St.
Biology Club 4; French Club 2; Glee Club 4; Junior Prom Comm. 3; Library Staff 1, 2, 3, 4 (Sec-Treas.); Orchestra 1, 2; Young Moderns Club 3, 4.

Boning up on Dartmouth, Harvard . . . in Mr. Lindquist's guidance office are seniors Janet Ross, Gretchen Miller, Marcia Collins, Ann Poehler, Linda LeRoyer, Martha McGovern, and Lydia deAmicis.

ARTHUR BUTTRICK **Art**
398 Bedford St.

NANCY MARIE CALDARONI
49 East St.
Business Club 4; Lunchroom Comm. 3, 4; Senior Play 4; Yearbook 4; Young Moderns Club 4.

CAROL ANNE CALVERT **Zelda**
84 North St.
Basketball 2; Business Club 4; Junior Red Cross 2; Young Moderns Club 4.

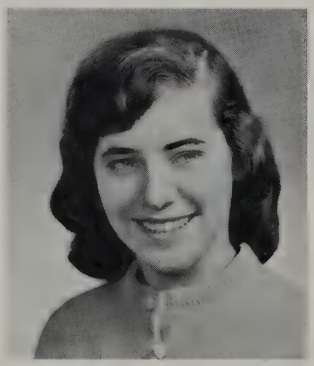

THOMAS CAMERON **Tom**
30 Carville Ave.
Audio Visual Club 4; Football 1, 2 (Mgr.); Math Club 4; Spanish Club 4.

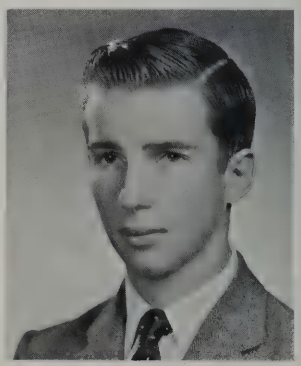

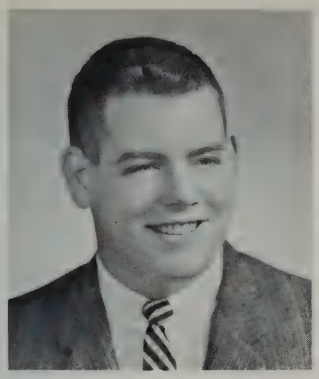

JAMES P. CARNEY **Jumbo**
20 Tufts Rd.
Matignon High School, North Cambridge, Mass. 1, 2, 3; Football 4.

JOANNE CAROTA **Jo**
24 Tarbell Ave.
Business Club 4; Glee Club 1, 2, 3; Intramurals 2, 4; Young Moderns Club 4.

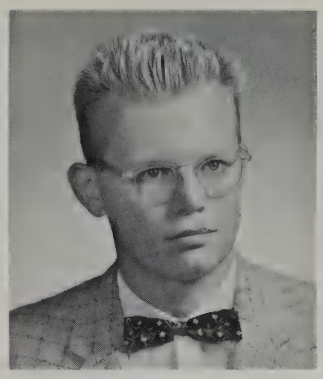

EUGENE CARTER
180 Grant St.

DORA CASTRO
34 Moon Hill Rd.
A.F.S. Exchange Student from Argentina 4; Art Club 4; Football Prog. Comm. 4; Spanish Club 4; Student Council 4.

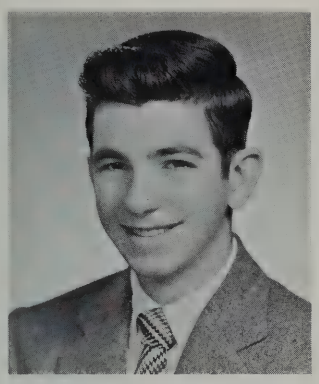

CHARLES CHICARELLO **Chick**
34 Taft Ave.
Lunchroom Comm. 4.

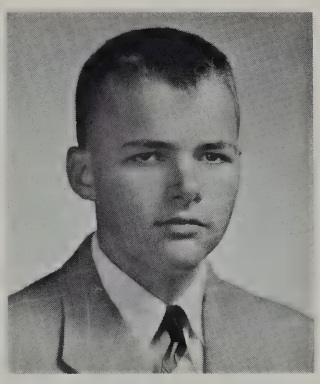

DOUGLAS CHICKERING **Doug**
7 Patterson Rd.
Chess Club 4; Library Staff 2; Track 3.

plans for

the future,

Y. HOU CHU **Hou**
18 Oakmount Circle
Boys' Choir 4; Chess Club 3 (Treas.), 4; Class President 1; Class Secretary 2, 3; French Club 2; Guest Greeters 3, 4; Hockey 1, 2, 3, 4; National Honor Society 3, 4; Senior Play 4; Ski Club 2, 3, 4; Student Council 2, 3, 4; Track 1, 2, 3, 4.

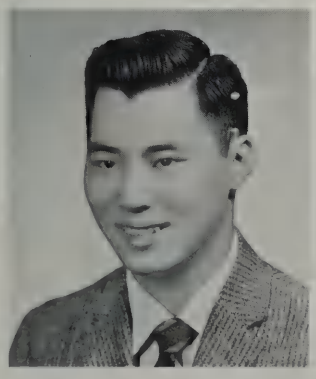

PETER CLARKE **Pierre**
59 Ledgelawn Ave.
A Cappella 3, 4; Basketball 1 (Mgr.); Boys' Choir 3, 4 (Pres.); Football 2; Guest Greeters 3, 4; National Honor Society 3, 4; Operetta 2, 3, 4; Senior Play 4; Ski Club 3.

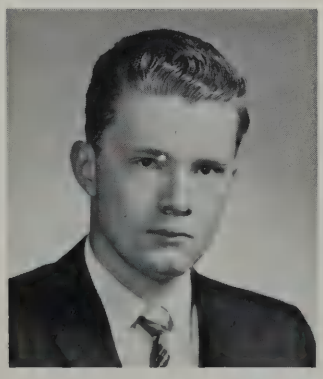

SUSAN CLARKE **Sue**
198 Follen Rd.
Biology Club 3, 4; French Club 2; Glee Club 1, 2, 3, 4; Junior Red Cross 1, 2; Library Staff 1; Operetta 2, 3, 4; Senior Play 4; Spanish Club 4; Young Moderns Club 1, 2.

PARKER CLEVELAND
41 Shade St.
Band 1, 2, 3, 4; Basketball 1; Cross Country 2, 3, 4; Dance Band 3, 4; Football 1; Guest Greeters 4; Lunchroom Comm. 4; Operetta 3; Orchestra 2, 3, 4; Track 1, 2, 3.

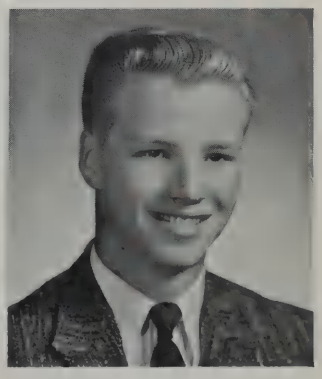

CAROLYN S. COLE
4 Franklin Rd.
A Cappella 3, 4; Dramatic Club 2; Football Prog. Comm. 3; French Club 3, 4; Girls' State 3; Glee Club 1, 2, 3, 4; Guest Greeters 3, 4; National Honor Society 3, 4 (Sec.); Operetta 2, 3, 4; Ski Club 2, 3, 4.

MARCIA R. COLLINS
36 Tower Rd.
Band 1, 2, 3; Dance Band 3, 4; French Club 2 (Sec.); F.T.A. 4; Glee Club 4; Guest Greeters 3; Intramurals 3; Junior Prom Comm. 3; Junior Red Cross 2; Operetta 2, 3, 4; Orchestra 4; Yearbook 4; Young Moderns Club 2.

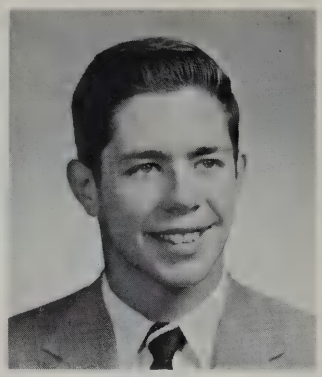

LANCE RICHARD COOPER **Coop**
118 Burlington St.
Band 1, 2, 4; Basketball 1; Boys' Choir 2, 3, 4; Class Treas. 3; Football 1, 2; Guest Greeters 1; Homeroom Rep. 1, 2; Intramurals 1; Junior Prom Comm. 3; Spanish Club 4; Student Council 2, 3; Track 2; Traffic Squad 2.

PATRICIA COURTRIGHT **Pat**
2 Vine St.
Sequoia High School, Redwood City, California 1, 2; Art Club 4; Junior Prom Comm. 3; Ski Club 4; Young Moderns Club 3.

while enjoying

the present.

BARBARA ANN COYTE **Barb**
15 Fern St.
Assembly Comm. 4; Basketball 1, 2, 3, 4; Intramurals 1, 2, 3, 4; Junior Prom Comm. 3; Young Moderns Club 2, 3.

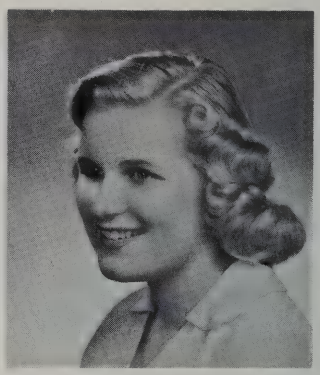

EVELYN CRAM
759 Waltham St.
Business Club 4.

DIANA CRUMB **Dee Dee**
9 Wingate Rd.
Dramatic Club 4; Glee Club 1; Junior Prom Comm. 3; Junior Red Cross 1, 2; Majorettes 2, 3, 4 (Co-Capt.); Ski Club 2, 4; Spanish Club 3, 4; Young Moderns Club 3, 4.

SALLY ANN CURRA
48 Cedar St.
Business Club 4; Intramurals 1.

DIANNE C. CURTIN **Kip**
419 Marrett Rd.
Art Club 4; Basketball 2, 3, 4; Field Hockey 2, 3, 4; Intramurals 1, 2, 3, 4; Junior Prom Comm. 3; Softball 3, 4.

LORRAINE DAIGLE **Lorrie**
404 Concord Ave.
Basketball 1; Intramurals 1, 2, 3, 4; Junior Prom Comm. 3.

LYDIA R. deAMICIS **Lydja**
218 Bedford St.
All-State Orchestra 3; Band 1, 2; Field Hockey 1, 2; Glee Club 4; Guest Greeters 3, 4; Intramurals 2; Junior Prom Comm. 3; Operetta 3; Orchestra 1, 2, 3, 4; Ski Club 2, 3, 4.

DIANNE LYNNE DEDEKIAN
170 Concord Ave.
Art Club 4; Chess Club 2; Glee Club 1, 2, 4; Homeroom Rep. 4; Junior Prom Comm. 3; Operetta 3, 4; Ski Club 4; Spanish Club 3, 4; Young Moderns Club 2, 3.

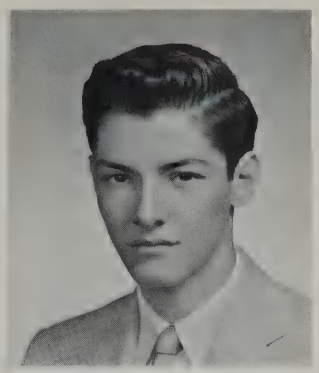

THOMAS DeGEORGE **Tommy**
158 Mass. Ave.
Football 1.

CATHERINE C. D'ENTREMONT **Cathie**
29 Wilson Rd.
Art Club 4; Glee Club 2, 3, 4; Junior Prom Comm. 3; Young Moderns Club 2, 3.

The men of the lunchroom committee certainly do work hard! Stan Robbins, Steve Weems, Herbie Monahan.

PATRICIA A. DeSIMONE **Pat**
191 Waltham St.
Basketball 2; Cheerleaders 1; Class Treasurer 2, 3; Dramatic Club 2; French Club 2 (Vice-Pres.); Junior Prom Comm. 3; Library Staff 1; Young Moderns Club 2, 4.

BARBARA DiPIETRO **Barbie**
14 Green Lane
Business Club 4; Lunchroom Comm. 3, 4.

JAMES DOHERTY **Jimmie**
74 Adams St.
Audio Visual Club 1, 2, 3, 4; Senior Play 4; Track 2 (Mgr.).

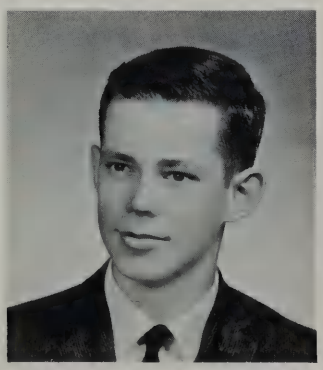

PAUL DOWNEY
4 Farmcrest Ave.
Assembly Comm. 3, 4; Basketball 1; Boys' Choir 4; Class President 2; Football 1, 2, 3, 4; Football Prog. Comm. 3, 4; Golf 2, 3, 4; Guest Greeters 4; Hockey 3, 4; Junior Prom Comm. 3; Student Council 2, 3 (Vice-Pres.), 4 (Pres.).

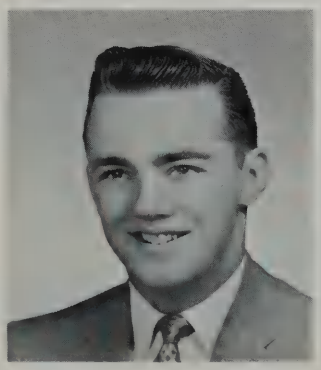

DEAN CARL DREVITSON **Deano**
162 Winter St.
Camera Club 3.

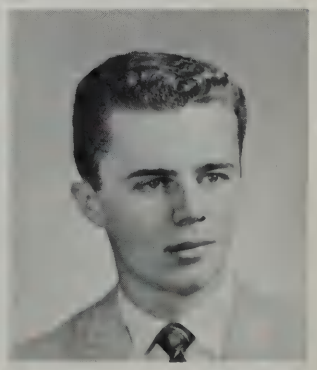

Lunchtime is gossip time . . . even for boys!

BARBARA DUNNE
64 Valleyfield St.
Waltham High, Waltham, Mass.
1, 2; Football Prog. Comm. 4; French Club 3; Glee Club 3, 4; Intramurals 3, 4; Junior Prom Comm. 3; Young Moderns Club 3.

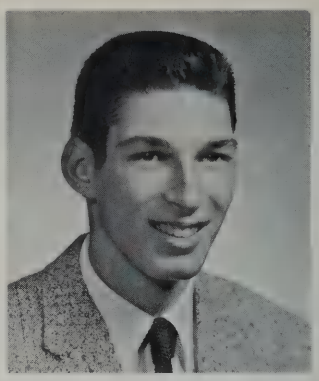

CHESTER DUVAL **Chet**
109 Mass. Ave.
Basketball 1, 2, 3, 4; Intramurals 1, 2, 3; Lunchroom Comm. 4; Ski Club 4.

MARGUERITE AGNES FARDY **Margie**
29 Pine Knoll Rd.
Art Club 3, 4 (Treas.); Band 1, 2, 3, 4; Intramurals 1, 2, 3, 4; Junior Prom Comm.; Softball 2, 3, 4.

BARBARA FERRARI **Barb**
24 Leonard Rd.
Softball 2; Young Moderns Club 3, 4.

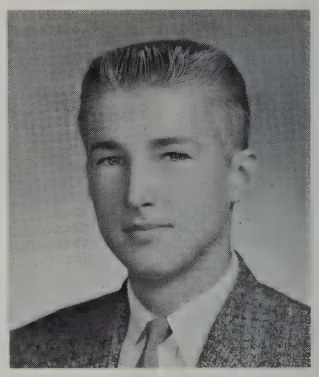

DALE FISHER
48 Blake Rd.
Audio Visual Club 1, 2 (Sec.), 3 and 4 (Pres.); Boys' State 3; Guest Greeters 4; Homeroom Rep. 4; National Honor Society 3, 4 (Pres.); Radio Club 4; Science Club 2, 3; Senior Play 4.

JANET FLETCHER
74 Burlington St.
Biology Club 4; French Club 2; Glee Club 4; Library Staff 1; Young Moderns Club 3, 4.

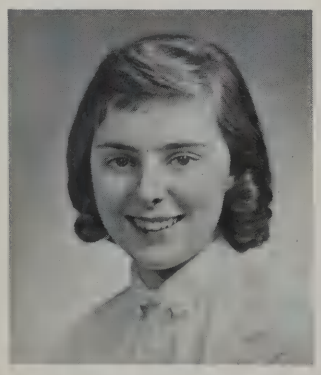

MARCIA ELAINE FONE
29 Swan St.
Biology Club 4 (Pres.); Football Prog. Comm. 4; Glee Club 1; Junior Prom Comm. 3; Lunchroom Comm. 3, 4; Ski Club 4; Young Moderns Club 2, 3, 4.

GERALDINE D. FOPIANO **Gerry**
74 Middle St.
Basketball 1, 2, 3, 4; French Club 2; Glee Club 1; Guest Greeters 3, 4; Intramurals 2, 3; Junior Prom Comm. 3; Library Staff 1; Majorettes 2, 3, 4 (Co-Capt.); National Honor Society 3, 4; Senior Play 4; Softball 1, 2; Student Council 2; Young Moderns Club 4.

GAIL J. GARGIULO
12 Aerial St.
Bridge Club 4; F.T.A. 4; Glee Club 1; Intramurals 1, 2, 3, 4; Junior Prom Comm. 3; Lunchroom Comm. 4; Yearbook 4; Young Moderns Club 2, 3, 4.

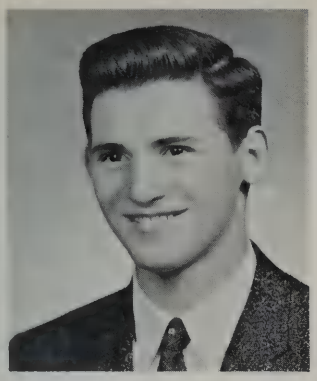

CHARLES R. GLENN **Charlie**
105 Winter St.
Assembly Comm. 3, 4; Band 1, 2, 3, 4; Basketball 1; Baseball 1; Boys' Choir 3, 4; Cross Country 2, 3, 4 (Co-Capt.); Guest Greeters 3; Operetta 3, 4; Senior Play 4; Ski Club 2; Student Council 3; Track 2, 3, 4; Traffic Squad 3, 4.

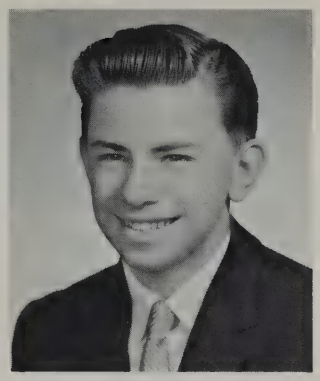

WALTER GODSHALL **Butch**
4 Percy Rd.
Audio Visual Club 4; Chess Club 3, 4; Science Club 3.

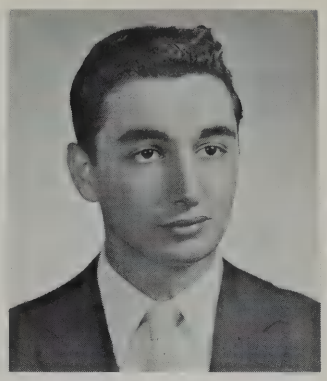

STEVEN GOLDBERG **Steve**
4 Hathaway Rd.
Brookline High, Brookline, Mass. 1, 2, 3.

ANN W. GUSTIN **Gus**
50 Bloomfield St.
Chess Club 3 and 4 (Sec.); Football Prog. Comm. 4; French Club 2, 3; F.T.A. 4; Guest Greeters 3; Junior Prom Comm. 3; Orchestra 1, 2; Senior Play 4; Ski Club 2; Yearbook 4.

MARILYN E. HABELT **Peps**
60 Blake Rd.
Arlington High, Arlington, Mass. 1, 2; Biology Club 4; Glee Club 4; Young Moderns Club 4.

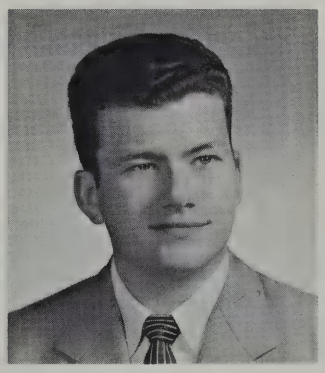

JAY B. HANSON
905 Mass. Ave.
A Cappella 4; Boys' Choir 1, 2, 3 and 4 (Sec.); French Club 3, 4; Junior Prom Comm. 3; Library Staff 2, 3, 4; Operetta 2, 3, 4; Senior Play 4.

CAROLE VIRGINIA HARCHER
3 Blodgett Rd.
Portage High, Michigan, 1, 2; Bridge Club 4; Junior Prom Comm. 4; Spanish Club 3, 4; Tennis 4; Young Moderns Club 3, 4.

RONNIE RUTH HARPER **Ron**
29 Spring St.
Art Club 3, 4; Business Club 4; Glee Club 1; Intramurals 1; Junior Prom Comm. 3; Junior Red Cross 1; Lunchroom Comm. 2; Young Moderns Club 3.

LEWIS KING HATHAWAY **Louie**
1404 Mass. Ave.
A Cappella 4; Boys' Choir 2, 3, 4; Guest Greeters 3; Homeroom Rep. 1; Junior Prom Comm.; Operetta 2, 3, 4; Science Club 3; Ski Club 2; Track 2, 3, 4.

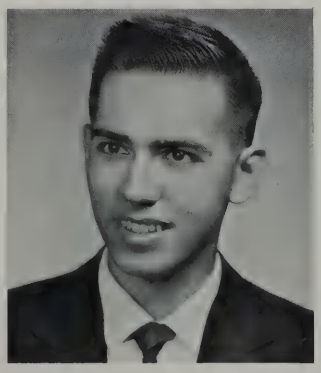

Amid confusion of books and purses, Sue Clark, Cathy Bushard, Jennifer Mimno, Claire Mearles, and Rosalie Mogan manage to find their lunches.

LINDA CLAIRE HAUSER
19 Independence Ave.
Dramatic Club 4; Junior Prom Comm. 3; Junior Red Cross 1, 2; Senior Play 4; Spanish Club 3, 4; Young Moderns Club 3.

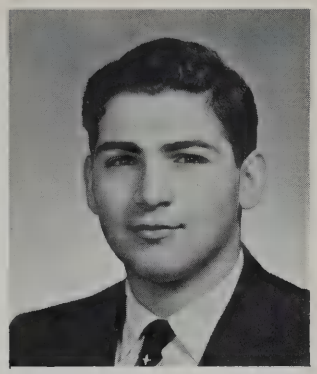

DAVID HAYDON **Tony**
33 Homestead St.
Senior Play 4.

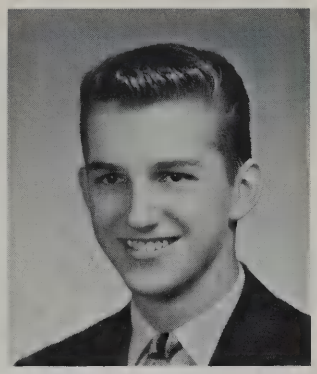

RICHARD HAYES **Ricky**
6 Calvin St.
Audio Visual Club 2, 3 (Vice-Pres.); Basketball 1; Chess Club 4; Cross Country 3; Guest Greeters 3; Homeroom Rep. 3; Junior Prom Comm. 3; Senior Play 4; Science Club 2, 3; Ski Club 4; Track 3, 4.

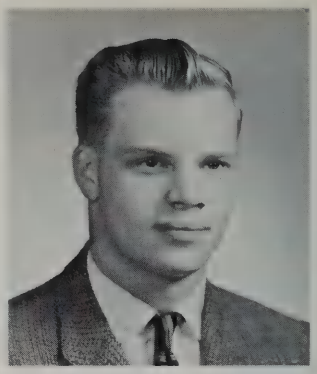

WALTER G. HODGDON **Hacker**
32 Hancock St.
Basketball 1, 2; Football 1, 2, 3, 4; Golf 1, 2, 3, 4; Lunchroom Comm. 4.

JOHN E. HUFFMAN
439 Bedford St.
Shortridge High, Indianapolis, Indiana 1; A Cappella 4; Boys' Choir 2, 3, 4; Dramatic Club 4; Operetta 2, 3, 4; Senior Play 4.

The senior section is led in a rousing cheer by the varsity cheerleaders.

KATHRYN S. HUNT **Kathy**
8 Hancock Ave.
Assembly Comm. 3, 4; French Club 1, 2; F.T.A. 3 (Sec.), 4; Glee Club 2, 3, 4; Guest Greeters 3, 4; Intramurals 1, 2, 3, 4; Junior Prom Comm. 3; Ski Club 2, 3; Spanish Club 3, 4; Yearbook 4; Young Moderns Club 2, 3.

NIILO HUUSKONEN
34 Arcola St.
Chess Club 3, 4 (Vice-Pres.); Science Club 3; Ski Club 4; Track 4.

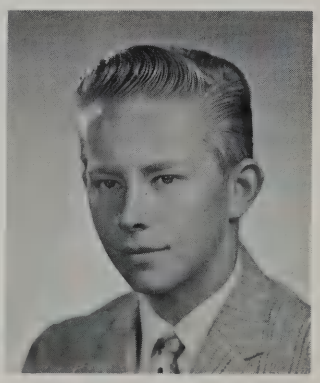

GLORIA JEAN IRWIN
58 Taft Ave.
Basketball 3; Chess Club 3, 4; Junior Prom Comm. 3; Ski Club 4; Spanish Club 3; Young Moderns Club 3, 4.

SALLY ANNE IVES **Sal**
9 Burlington St.
Bridge Club 3; Dramatic Club 2; Football Prog. Comm. 4; French Club 2, 3; Glee Club 4; Guest Greeters 4; Junior Prom Comm. 3; P.A. Comm. 3, 4; Ski Club 2, 3, 4; Yearbook 3, 4 (Editor); Young Moderns Club 2, 3.

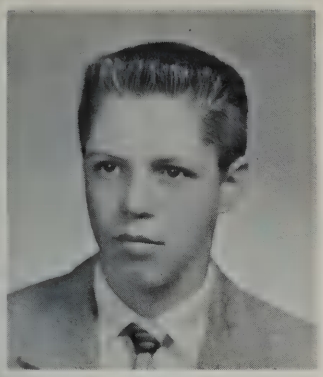

WILLIAM G. JOHNSTON, JR. **Jay**
94 East St.
Belmont High, Belmont, Mass. 1; Chess Club 3, 4 (Treas.); Cross Country 3, 4; French Club 2; Junior Prom Comm. 3; Math Club 4; Science Club 3; Ski Club 2, 3, 4; Track 2, 3, 4.

HIEKE B. JUNGE
26 Blueberry Lane
Warren High, West Newton, Mass. 1; Bridge Club 4; Glee Club 2, 4; Junior Prom Comm. 3; Orchestra 2; Spanish Club 3, 4; Young Moderns Club 2, 3, 4.

EMELIA R. JURADO **Emelie**
16 Anna Rd., Woburn
Sacred Heart Academy, Panama 1, 2; Art Club 4; Junior Prom Comm. 3; Ski Club 4; Tennis 4; Young Moderns Club 3.

IVAN JURADO
16 Anna Rd., Woburn
San Vincente de Paul School, Panama 1, 2; Radio Club 4; Ski Club 4; Spanish Club 4; Tennis 4.

JEAN KELLY
20 Maple St.
Spanish Club 4.

JUDITH ANNE KING **Judy**
67 Shade St.
Class Treasurer 1; Football Prog. Comm. 3, 4; French Club 2; F.T.A. 3; Glee Club 1, 2 (Sec.), 3, 4; Homeroom Rep. 2; Intramurals 1, 2; Junior Prom Comm. 3; Junior Red Cross 2; Ski Club 2; Yearbook 4; Young Moderns Club 2.

We rallied our applause

for the gymnastic;

HELEN L. KORMAN
43 Ridge Rd.
Young Moderns Club 2, 3, 4.

FRANK KRAMER **Krank**
32 Watertown St.
Brookline High, Brookline, Mass. 1, 2; Camera Club 3; Chess Club 3, 4; Guest Greeters 3, 4; Library Staff 2; Yearbook 4.

JUDITH S. LAMBERT **Judy**
5 Graham Rd.
Wheaton High, Wheaton, Maryland, 1; Dondora High, Royal Oak, Michigan, 2; Assembly Comm. 4; F.T.A. 3; Glee Club 3, 4; Homeroom Rep. 3; Junior Prom Comm. 3; Young Moderns Club 2.

JOAN T. LANDERS
4 Jean Rd.
Art Club 3, 4 (Pres.); Football Prog. Comm. 4; F.T.A. 3; Glee Club 3; Junior Prom Comm. 3; Young Moderns Club 2.

MARGARET A. LANE **Peggy**
18 Winchester Dr.
Phillis Wheatly High, Houston, Texas, 1, 2, 3; Intramurals 4.

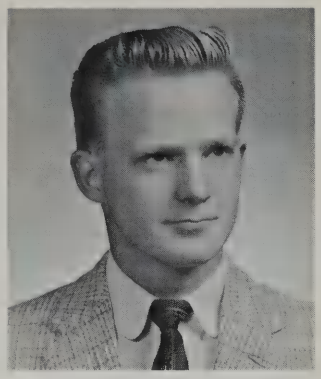

BERTRAM VICTOR LARSSON **Bert**
25 James St.
Art Club 4 (Vice-Pres.).

BARBARA LEA **Bobbie**
22 Eliot Rd.
Evergreen High, Seattle, Washington, 1, 2; Junior Prom Comm. 3; Senior Play 4; Spanish Club 3, 4; Young Moderns Club 4.

LINDA K. LeROYER **Lindy**
14 Bedford St.
Berkeley High, Berkeley, California, 1, 2; Dramatic Club 3, 4; French Club 4; F.T.A. 3; Glee Club 3, 4; Intramurals 3, 4; Junior Prom Comm. 3; Senior Play 4; Yearbook 4; Young Moderns Club 2.

our respect

for the scholastic;

ERNESTINE LETSON **Tina**
148 Lowell St.
Junior Prom Comm. 3; Spanish Club 4; Young Moderns Club 4.

LORNA L. LIEBFRIED **Leap Frog**
1656 Mass. Ave.
Art Club 3, 4; Bridge Club 4; Business Club 4; Junior Prom Comm. 3; Young Moderns Club 1, 3, 4.

AINA LIEPKALNS
18 Albermale Ave
Basketball 1, 2, 3, 4; Biology Club 4; Guest Greeters 3; Junior Red Cross 3, 4 (Vice-Pres.); Yearbook 4.

NANCY JEAN LIMA **Bean**
979 Waltham St.
Glee Club 4; Junior Prom Comm. 3; Spanish Club 3; Young Moderns Club 2, 3, 4.

CHARLES F. MacDONALD, JR. **Charlie**
29 Bernard St.
Audio Visual 2, 3, 4; Boys' Choir 4; Dramatic Club 4.

LOUISE MacDONALD
478 Marrett Rd.
Basketball 1, 2, 3; Field Hockey 2, 3; Homeroom Rep. 3; Intramurals 1, 2, 3, 4; Junior Prom Comm. 3.

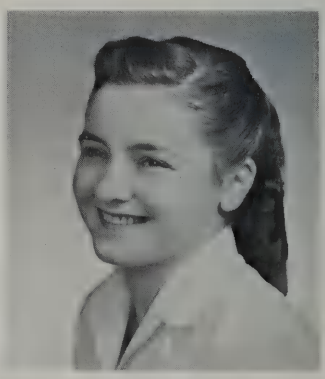

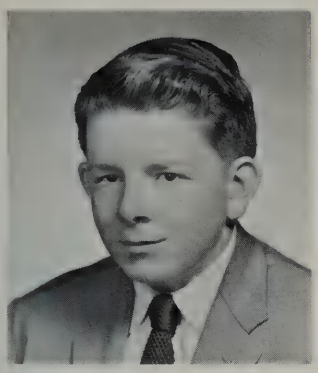

ROY MacLEAN **Arthur Godfrey**
80 Bloomfield St.
Audio-Visual Club 3, 4; Basketball 1, 2 (Mgr.); Boys' Choir 3; Math Club 4.

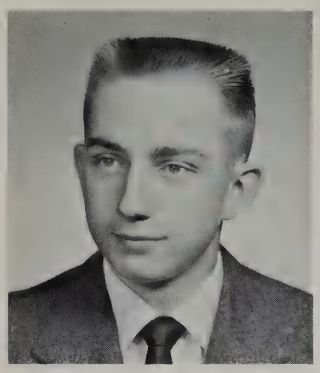

CARL B. MALCOLM, JR. **Chips**
32 Bow St.
Baseball 1; Basketball 1.

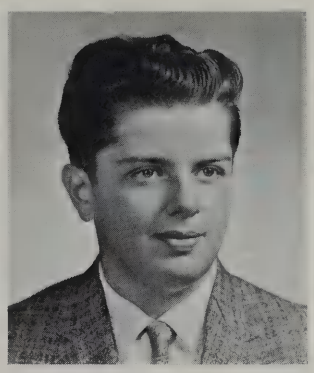

PAUL R. MARASA **Rich**
19 Benjamin Rd.

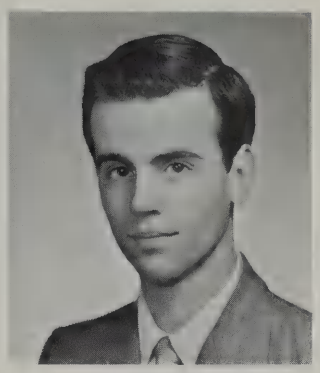

RONALD G. MARCHANT **Ronnie**
6 Vaille Ave.
Radio Club 4.

U.N. Essay Contest winners Marcia Fone and Dale Fisher go native in the Hawaiian Room of the Hotel Lexington in New York. The trip to the "Big City" was their award.

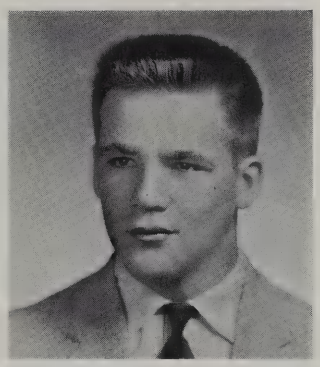

RICHARD MASON **Dick**
20 Maple St.
Football 1, 2, 3, 4; Hockey 3; Track 2.

SUZANNE MASSE **Sue**
67 Liberty Ave.
Art Club 3, 4; Glee Club 4; Junior Prom Comm. 3; Young Moderns Club 2, 3.

EMESE MATSKASSY **Tunde**
50 East St.
Budapest, Hungary, 1; Garden City, Michigan, 2; Lancaster, Pennsylvania, 3; Ski Club 4; Young Moderns Club 4.

WILLIAM McCARTHY **Bill**
1145 Mass. Ave.
Arlington High School 1, 2, 3; Basketball 4; Intramurals 4; Lunchroom Comm. 4.

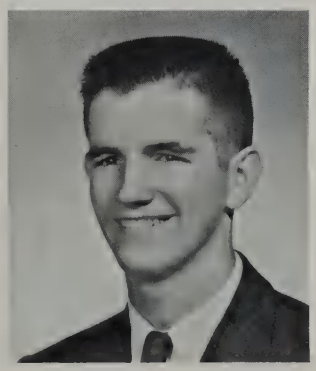

ROBERT McAULEY **Bob**
75 Spring St.
Chess Club 4; Meteorology Club 4; Senior Play 4.

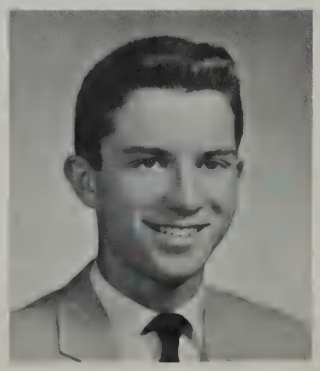

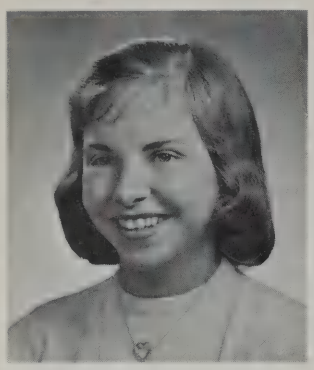

NANCY McCRENSKY
11 Ballard Ter.
Assembly Comm. 4; Field Hockey 3, 4 (Mgr.); French Club 2, 4; Intramurals 1, 2, 3, 4; Junior Prom Comm. 3; Softball 2; Yearbook 4; Young Moderns Club 2, 3.

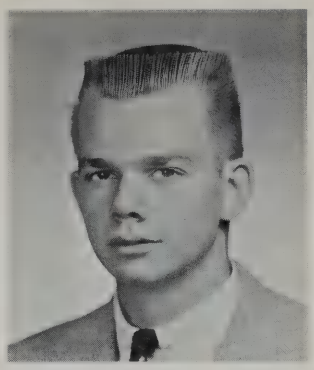

WILLIAM McGONAGLE Bill
28 Watertown St.
Audio Visual Club 1, 2, 3, 4; Football 1, 3.

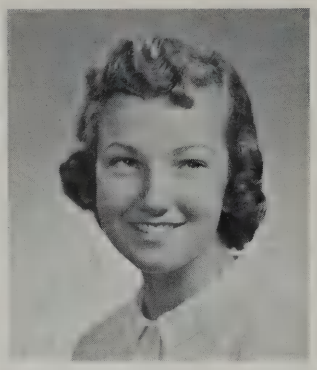

MARTHA McGOVERN Marty
260 Bedford St.
French Club 2, 3, 4 (Pres.); F.T.A. 4; Glee Club 4; Guest Greeters 4; Homeroom Rep. 1, 4; Intramurals 1; Junior Prom Comm. 3; Ski Club 2; Yearbook 3, 4; Young Moderns Club 2, 3.

LORRAINE McLAUGHLIN
94 Bow St.

our support

for our class;

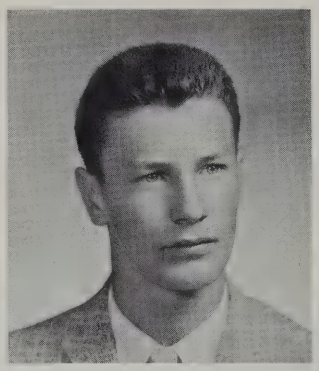

BERNARD McSWEENEY Bernie
24 Bellflower St.
Basketball 2, 4.

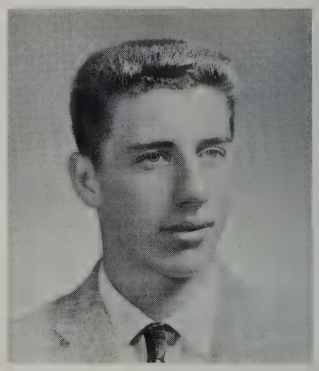

ROBERT McSWEENEY Boob
24 Bellflower St.

CLAIRE MEARLS
6 Wildwood Rd.
Bridge Club 4; Intramurals 1, 2, 3, 4; Junior Red Cross 4; Spanish Club 3, 4 (Treas.).

JAMES A. MERKSAMER Jimmy
20 Charles St.
Lunchroom Comm. 4.

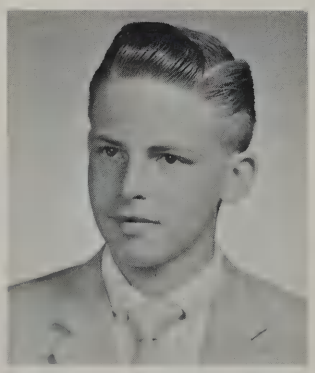

GRETCHEN MILLER Gretch
134 Burlington St.
A Cappella 4; Assembly Comm. 4; Band 1, 2; Basketball 2; Glee Club 3, 4; Guest Greeters 2, 3, 4; Intramurals 1, 2; Operetta 2, 3; Orchestra 1, 2, 3, 4; Ski Club 2, 3, 4; Student Council 2; Young Moderns Club 2; Senior Play 4.

PETER MILLS Pete
303 Concord Ave.

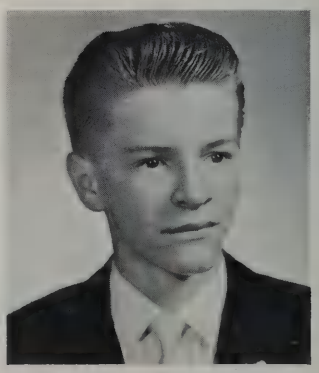

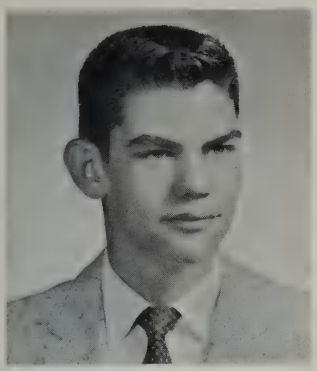

CRAIG MILNE **Calhoun**
203 Grove St.
Basketball 1, 2, 4; Baseball 1, 2, 4; Junior Prom Comm. 3; Lunchroom Comm. 4.

JENNIFER MIMNO **Jenf**
83 Pleasant St.
Biology Club 4; French Club 2, 3, 4; Glee Club 4; Junior Red Cross 2.

ROSALIE MOGAN **Mogie**
19 Fair Oaks Dr.
A Cappella 4; Basketball 2, 3, 4; F.T.A. 3, 4; Glee Club 2, 3; Intramurals 2, 3; Junior Prom Comm. 3; Operetta 2, 3, 4; Orchestra 2, 3, 4; Ski Club 4.

HERBERT P. MONAHAN, JR.
452 Marrett Rd.

Senior prom ticket-sellers Ann Poehler and Dian Emerson finally break down the resistance of Bob McCauley and Niilo Huuskonen, assuring them that their money is well spent.

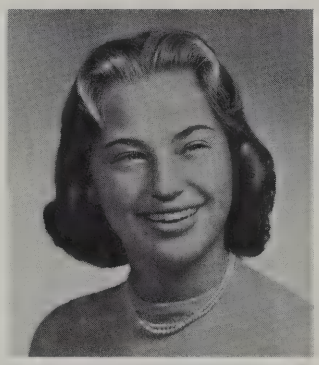

RUTH E. MORASH **Roofus**
19 Stratham Rd.
Basketball 1, 2; Cheerleaders 1; Dramatic Club 4; F.T.A. 4; Glee Club 4; Homeroom Rep. 1, 2; Junior Prom Comm. 3; Operetta 3; Ski Club 3; Spanish Club 3, 4 (Vice-Pres.); Young Moderns Club 2, 3.

CAROLYN MORRIS
4 Robbins Rd.
Football Prog. Comm. 4; French Club 2, 3, 4 (Sec.); F.T.A. 4; Guest Greeters 3; Junior Prom Comm. 3; Library Staff 1, 2, 3, 4; Yearbook 4.

GAIL MUNROE
52 Forest Street
French Club 1, 2; F.T.A. 4; Glee Club 4; Homeroom Rep. 3; Junior Prom Comm. 3; Junior Red Cross 2, 4; Ski Club 2; Spanish Club 3, 4; Young Moderns Club 2 (Pres.), 3 (Vice-Pres.), 4.

SHARON MURPHY **Murph**
19 Hancock St.
Assembly Comm. 4; Basketball 1, 2; Field Hockey 2, 3, 4 (Co-Capt.); French Club 2, 3; Football Prog. Comm. 4; F.T.A. Junior Prom Comm. 3; Tennis 2, 4.

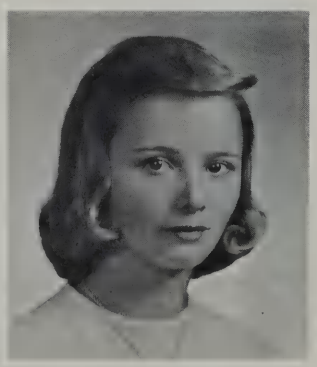

CYNTHIA L. NUTT
45 A Ridge Rd.
Business Club 4; Junior Prom Comm. 3; Lunchroom Comm. 4; Softball 2, 3, 4; Yearbook 4.

MARY JUDITH O'LEARY **Judy**
171 Lincoln St.
Art Club 4; F.T.A. 4; Junior Prom Comm. 3; Young Moderns Club 4.

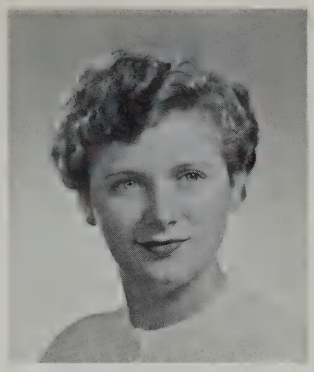

CATHERINE ANNE OSGOOD **Kay**
573 Marrett Rd.
Business Club 4; Field Hockey 2; Softball 2; Yearbook 4; Young Moderns Club 4.

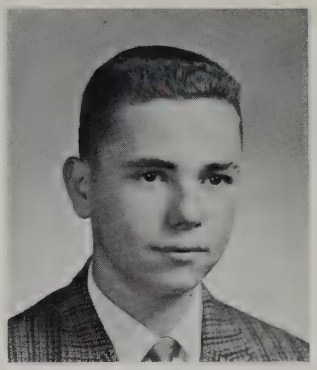

GEORGE W. PACHECO, JR. **Bink**
144 Maple St.
Audio Visual Club 1, 2, 3; Camera Club 3 (Vice-Pres.); Chess Club 3, 4; Guest Greeters 4; Junior Prom Comm. 3; Math Club 4; Science Club 1, 2 (Treas.), 4 (Sec.); Senior Play 4.

LEILA PAONE
15 Emerald St.
Business Club 4.

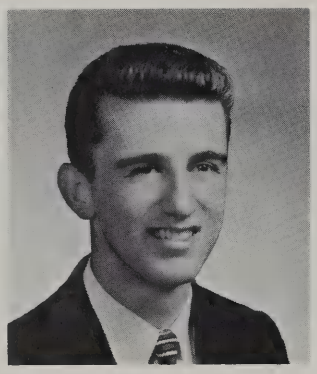

DAVID D. PARSONS **Dave**
193 Burlington St.

Senior Prom Queen Janet Ross and the members of her court, Kathy Hunt, Dian Emerson, Susan Steele, and Sandy Spears beam radiantly after their coronation.

MARY PATTERSON
45 Banks Ave.
Business Club 4.

LUDOVIC B. PERRY **Boots**
35 Shirley St.
Spanish Club 3, 4 (Pres.).

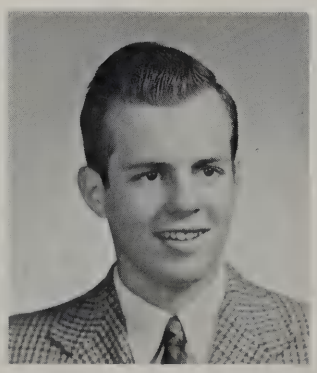

EDWARD FRANCIS PHELAN **Ed**
6 Aerial St.
Art Club 1, 2; Basketball 1; Football 1; Intramurals 1, 2, 3.

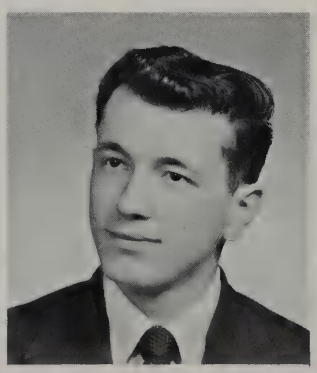

JANET SUSAN PIACENTINI **Jan**
6 Fairland St.
Rockport High 1, 2; Art Club 4; F.T.A. 4; Junior Prom Comm. 3; Spanish Club 3; Young Moderns Club 4.

ANN M. POEHLER **Annie**
468 Marrett Rd.
A Cappella 4; Basketball 3; Football Prog. Comm. 4; French Club 2, 3 (Vice-Pres.), 4; F.T.A. 3, 4; Glee Club 1, 2 (Treas.), 3, 4 (Pres.); Guest Greeters 4; Junior Prom Comm. 3; Junior Red Cross 2; Operetta 2, 3, 4; P.A. Comm. 3, 4; Yearbook 4.

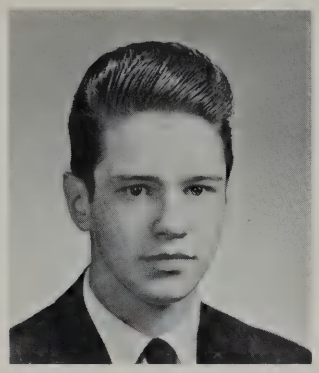

JOHN PORTER **Buddy**
37 Cliffe Ave.

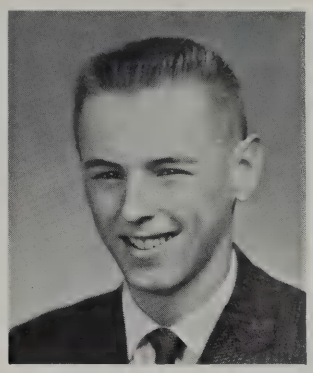

DAVID D. POTTER **Dave**
491 Bedford St.
Chess Club 4; Glee Club 2; Tennis 4.

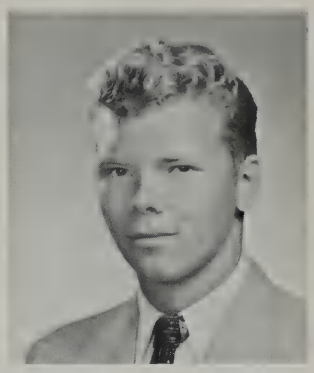

CHARLES J. POTZKA **Charlie**
14 Banks Ave.
Basketball 1; Baseball 1, 3; Football 1, 2, 3, 4; Guest Greeters 4; Intramurals 1, 2, 3; Spanish Club 4; Track 2; Yearbook 4.

SANDRA RIORDAN **Sandy**
19 Oakland St.
Basketball 3; Biology Club 4; French Club 2; Ski Club 2, 3; Young Moderns Club 3.

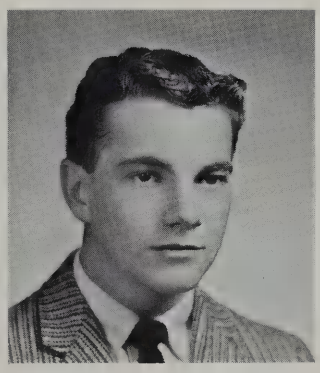

EDWARD RITCHIE **Eddie**
37 Sherburne Rd.
Baseball 1; Football 2, 3, 4; Hockey 1; Track 2.

and our admiration

for the outstanding.

STANLEY ROBBINS **Stan**
12 Stedman Rd.
Baseball 1, 2, 4; Homeroom Rep. 3; Intramurals 1, 2, 3, 4; Lunchroom Comm. 4.

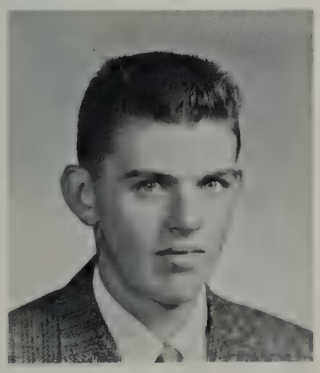

JEANNE MARIE ROBNETT
10 Tyler Rd.
Bridge Club 4; Homeroom Rep. 1; Junior Prom Comm. 3; Softball 3 (Mgr.); Spanish Club 4; Young Moderns Club 2, 3, 4.

CHARLES R. ROLANDO **Charlie**
15 Henderson Rd.
Assembly Comm. 4; Basketball 1, 2, 3, 4; Baseball 1, 2, 3, 4; Football 4; Football Prog. Comm. 4; Junior Prom Comm. 3; Intramurals 1, 2, 3, 4; Lunchroom Comm. 4; Science Club 3; Ski Club 4; Student Council 4 (Treas.).

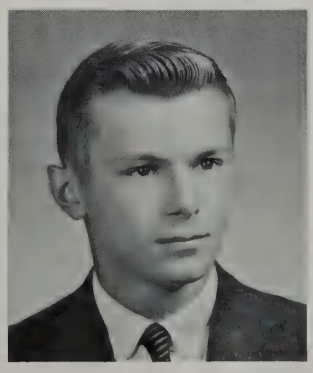

JANET MARY ROSS
86 Robbins Rd.
Assembly Comm. 3, 4 (Sec.); Cheerleaders 1, 3, 4; Field Hockey 1; F.T.A. 4; Glee Club 3, 4; Guest Greeters 4; Homeroom Rep. 3; Junior Prom Comm. 3; Ski Club 2, 3; Spanish Club 3, 4; Senior Play 4; Yearbook 3, 4; Young Moderns Club 2, 3, 4.

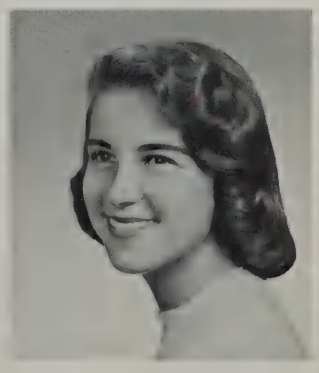

Stylish seniors Carolyn Cole, Joan Landers, Nancy Lima, and Sally Ives show off the latest in colorful tights.

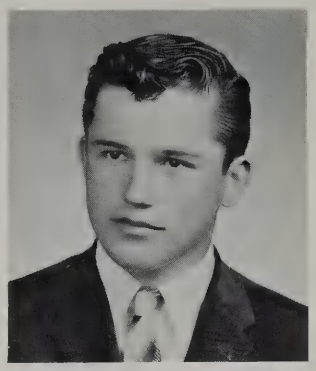

CHARLES E. ROTH, III **Chuck**
64 Baker Ave.
Assembly Comm. 3, 4; Audio-Visual Club 4; Baseball 1; Chess Club 3; Football 1, 4; Guest Greeters 4; Spanish Club 2.

CAROLE ANN ROWLAND
263 Marrett Rd.
Biology Club 4; Junior Prom Comm. 3; Junior Red Cross 1; Spanish Club 4; Young Moderns Club 2, 3, 4.

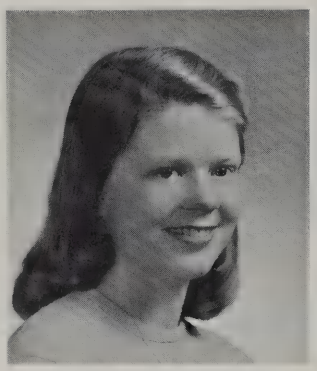

CHRISTINE L. SAUNDERSON **Chris**
7 Hunt Rd.
Band 1, 2, 3, 4; Bridge Club 3 (Sec.); French Club 2; Operetta 3, 4; Orchestra 1, 2, 3, 4; State Band 3.

LORRAINE SCOLARO **Lori**
5 Bruce Rd.
Softball 3; Young Moderns Club 4.

TILLIE ANNE SEIFERT
20 Muzzey St.
Groveton High, Alexandria, Virginia, 2, 3; French Club 4; Ski Club 4; Tennis 4.

JANICE SERVENTE **Jan**
128 Lowell St.

PATRICIA ANN SIEKMAN **Pat**
62 Hinchley Rd.
Basketball 3; F.T.A. 4; Intramurals 1, 2, 3; Junior Prom Comm. 3; Lunchroom Comm. 4; Young Moderns Club 3, 4.

RUTH SILVA **Ruthie**
73 Webb St.
Dramatic Club 4; Glee Club 1, 2; Junior Red Cross 2; Young Moderns Club 2, 3, 4.

SANDRA ANN SILVA **Sandy**
7 Fern St.
Art Club 4; Football Prog. Comm. 4; Young Moderns Club 2, 3, 4.

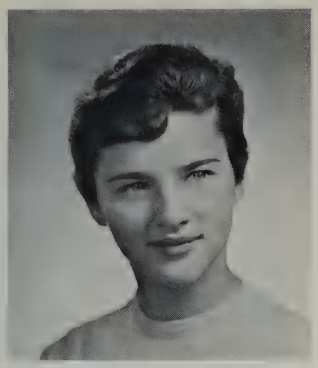

ELIZABETH ANN SIMON **Betty Ann**
19 Charles St.
Art Club 2; Assembly Comm. 4; Cheerleaders 1, 3, 4; Junior Prom Comm. 3; Junior Red Cross 2; Senior Play 4; Ski Club 2; Spanish Club 3, 4; Young Moderns Club 2, 3, 4.

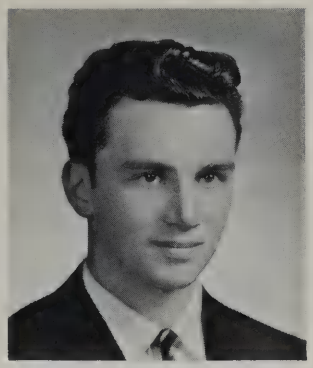

FREDERICK SIMON **Freddy**
7 Crescent Hill Ave.

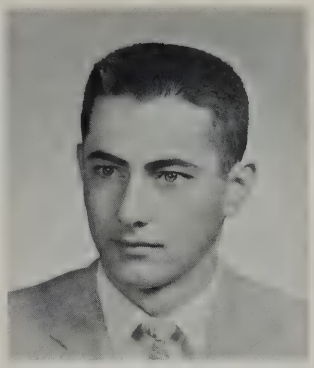

GEORGE D. SINCLAIR
163 Cedar St.
Assembly Comm. 3; Ski Club 4.

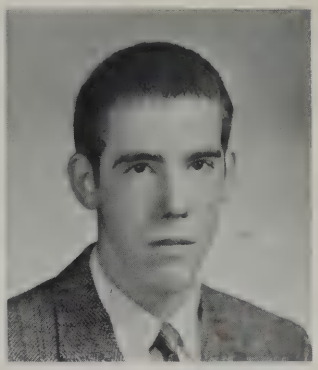

JONATHAN BORDEN SISSON **Jon**
30 Grant St.
Band 1, 2, 3; Chess Club 3, 4 (Pres.); Cross Country 4; French Club 2; Guest Greeters 4; Orchestra 1, 2, 3.

SANDRA JEAN SKINNER **Sandy**
124 Woburn St.
Business Club 4; Homeroom Rep. 1; Young Moderns Club 4.

BARBARA SLADER
25 North Hancock St.
Basketball 1, 2, 3, 4; French Club 2; Intramurals 1, 2, 3, 4; Junior Prom Comm. 3; Lunchroom Comm. 4; Ski Club 2, 3, 4; Softball 2; Young Moderns Club 2.

MARY SLATER
9 Kimball Rd.
Art Club 4 (Sec.); Junior Prom Comm. 3; Ski Club 2; Spanish Club 3, 4; Young Moderns Club 2.

Avid chemists Tillie Serfeit and Carolyn Morris delve into the mysteries of sodium chloride.

SANDRA L. SMITH **Sandy**
272 Woburn St.
Basketball 2; Dramatic Club 4; Junior Prom Comm. 3; Spanish Club 4; Young Moderns Club 2, 3, 4.

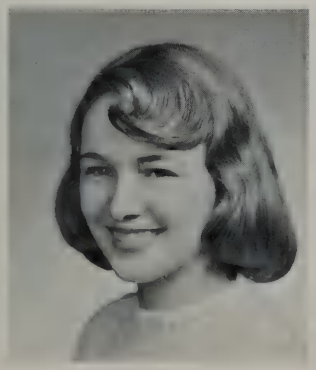

RICHARD SNELSON **Dick**
582 Mass. Ave.

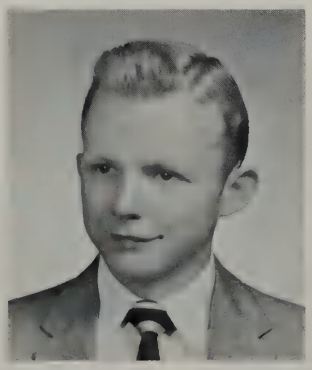

NOEL SNOUFFER
11 Edgewood Rd.
Biloxi High, Mississippi, 1, 2, 3; F.T.A. 4; Glee Club 4.

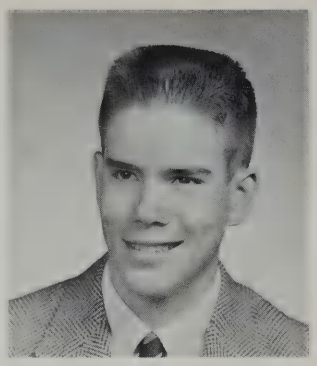

DAVID B. SNOW **Dave**
25 Prospect Hill Rd.
Audio-Visual Club 3, 4; Baseball 1 (Mgr.), 3, 4; Chess Club 4; Dramatic Club 4; Guest Greeters 3, 4; Library Staff 1; Tennis 2; Science Club 2; Senior Play 4; Yearbook 4 (Business Mgr.).

BARRY E. SPEARS
R-1359 Mass. Ave.
Assembly Comm. 3; Basketball 1, 2; Boy's Choir 1, 2; Football 1, 2, 3, 4; Lunchroom Comm. 4; Student Council 1; Track 2, 3, 4.

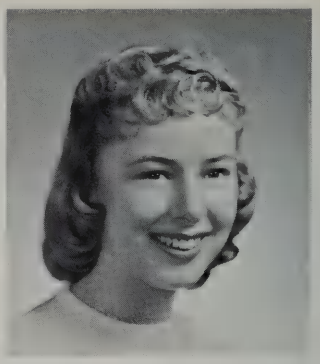

SANDRA LEIGH SPEARS
R–1359 Mass. Ave.
Cheerleader 1, 4 (Capt.); Homeroom Rep. 2; Junior Prom Comm. 3; Junior Red Cross 1; Lunchroom Comm. 3, 4; Ski Club 2.

MARY F. SPELLENBERG
498 Lowell St.
Business Club 4; Glee Club 1; Young Moderns Club 4.

Football warrior Barry Spears forges ahead for a touchdown for Lexington.

STEPHEN SPENCER **Steve**
87 Waltham St.
Baseball 1, 2.

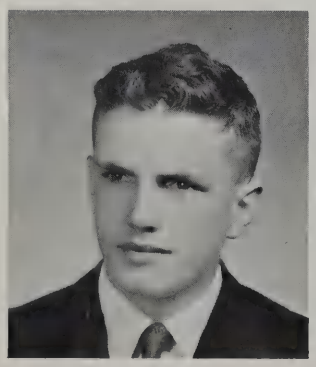

ROBERT F. SPILLANE **Bob**
93 Outlook Dr.
Assembly Comm. 4; Band 1, 2, 3; Basketball 2, 3, 4; Baseball 1, 2; French Club 2 (Treas.); Guest Greeters 3, 4; Intramurals 1, 2, 3, 4; Homeroom Rep. 4; Student Council 4.

SUSAN STEELE **Sue**
12 Smith Ave.
A Cappella 4; Assembly Comm. 2, 3, 4 (Chair.); Cheerleaders 1; French Club 2, 4; Glee Club 1, 2, 3; Junior Prom Comm. 3; Junior Red Cross 1; Operetta 2, 3, 4; Student Council 4; Tennis 3; Young Moderns Club 1, 2.

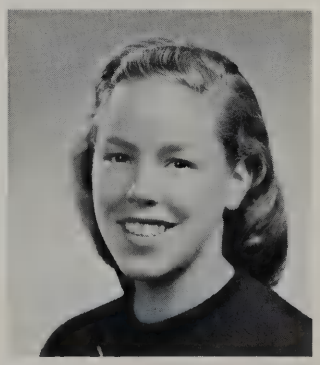

DOLORES M. STEVENS **Dolly**
15 Moreland Ave.
Basketball 4; Business Club 4; Field Hockey 2; Junior Prom Comm. 3; Young Moderns Club 4.

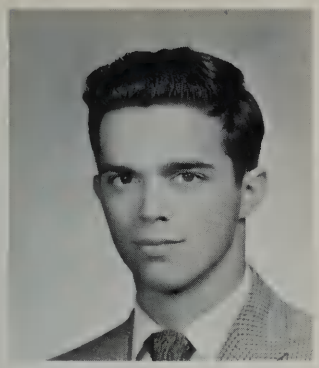

CALVIN K. STOKES **Ken**
21 Oakland St.
Ski Club 4.

MARIE ANN SULLIVAN **Mari Ann**
5 Washington St.
Bedford High, Bedford, Mass. 1, 2; Cheerleaders 4; Dramatic Club 4; Glee Club 4; Junior Prom Comm. 3; Senior Play 4; Ski Club 3; Spanish Club 3, 4; Young Moderns Club 3.

JANET SWEENEY **Jan**
10 Lockwood Rd.
Business Club 4; Glee Club 2, 3; Junior Prom Comm. 3; Yearbook 4; Young Moderns Club 3, 4.

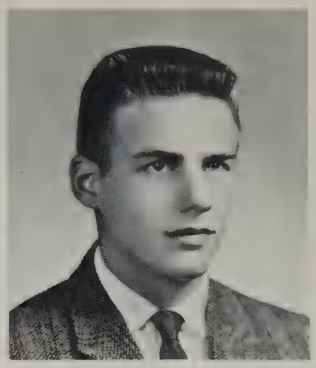

ROBERT JOHN TARULE **Rob**
9 Sherburne Rd.
Band 1, 2, 3, 4; Baseball 1; Dance Band 3, 4; Guest Greeters 3, 4; Hockey 1, 2, 3; National Honor Society 3, 4 (Vice-Pres.); Orchestra 2, 3, 4; State Band 3; Track 2, 3, 4.

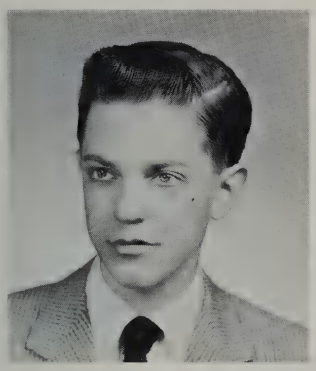

JOHN R. THORNTON **Tiger**
52 Reed St.
Art Club 4; Spanish Club 3; Yearbook 3, 4.

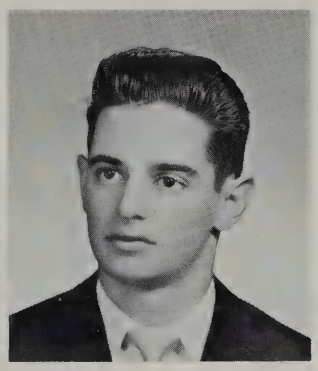

LAURENCE T. TROMBETTA **Larry**
246 Concord Tpk.

We have memories

of exciting times,

CHARLENE DIANE TROPEANO
25 Vine Brook Rd.
Cheerleaders 1, 2, 3, 4; Eastern Mass. Student Council 4 (Treas.); F.T.A. 4; Guest Greeters 4; Junior Prom Comm. 3; Lunchroom Comm. 4 (Chair.); Senior Play 4; Ski Club 2, 3; Spanish Club 3, 4; Student Council 3, 4; Young Moderns Club 3, 4.

LUCILLE VITALE
24 Rawson Ave.
Business Club 4; Intramurals 2; Junior Prom Comm. 3; Young Moderns Club 4.

PAUL WARD
24 Bridge St.
Baseball 1; Basketball 1, 2, 3, 4; Intramurals 1, 2; Lunchroom Comm. 4.

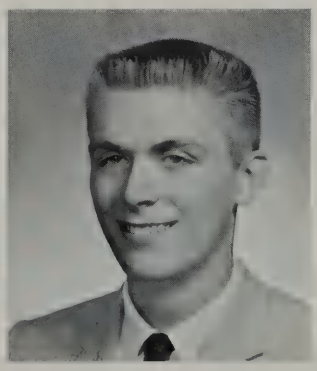

SARAH WARDROBE **Sahara**
1314 Mass. Ave.
Art Club 1, 2; Assembly Comm. 4; French Club 2, 3, 4; Glee Club 4; Guest Greeters 3; Junior Prom Comm. 3; Orchestra 1; Yearbook 3; Young Moderns Club 2, 3.

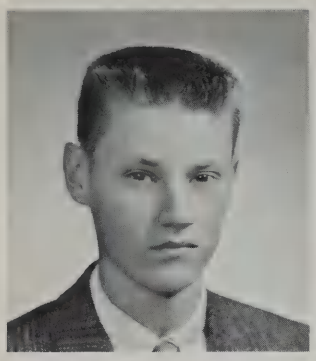

ARTHUR E. WASHBURN **Art**
20 Fletcher Ave.
Basketball 1; Baseball 1; Lunchroom Comm. 4.

STEVEN L. WEEMS **Steve**
4 Eustis St.
Baseball 1, 2, 3, 4; Basketball 1, 2, 4; Junior Prom Comm. 3; Lunchroom Comm. 4.

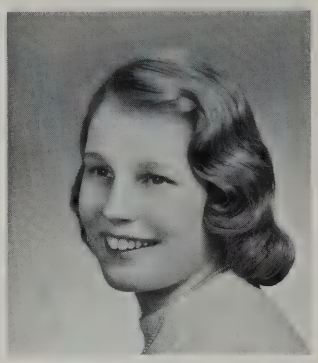

SUZANNE WEIMAR **Sue**
9 Henderson Rd.
A Cappella 4; Basketball 3 and 4 (Mgr.); French Club 4; F.T.A. 3, 4 (Treas.); Glee Club 1, 2, 3, 4; Operetta 3, 4; State Chorus 4; Young Moderns Club 2, 3.

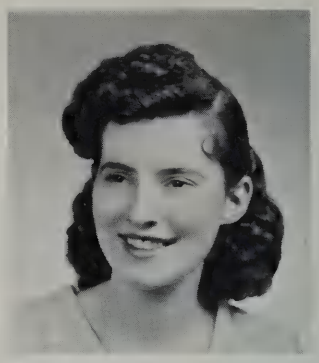

JOAN WENTZELL **Joanie**
23 Hudson Rd.
Business Club 4; Glee Club 1, 2; Young Moderns Club 1, 2, 3.

which added zest

to our search

for knowledge

and understanding.

RUTH E. WHALEN **Ruthie**
250 Mass. Ave.
Business Club 4; Dramatic Club 4; Glee Club 1, 2, 3, 4; Library Staff 3, 4; Senior Play 4; Young Moderns Club 2, 3, 4.

SUSAN WHITCOMB **Sue**
29 Fern St.
Bridge Club 3, 4; French Club 2; F.T.A. 3, 4 (Pres.); Glee Club 3, 4; Junior Prom Comm. 3; Junior Red Cross 1, Orchestra 1, 2; Ski Club 2; Yearbook 3, 4 (Senior Editor); Young Moderns Club 2, 3.

HELEN WHITE
81 Woburn St.
Field Hockey 1, 2; Young Moderns Club 4.

CARTER B. WHITTAKER **Whit**
80 Burlington St.
Art Club 1; Homeroom Rep. 1, 2; Intramurals 3; Science Club 3; Ski Club 3.

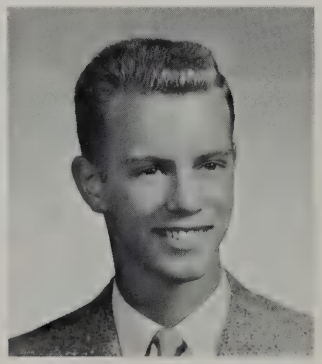

THOMAS WILKIE
5 Spring St.
Baseball 1, 2, 3, 4; Football 1, 2, 3; Hockey 1, 2, 3, 4; Intramurals 1, 2; Ski Club 4.

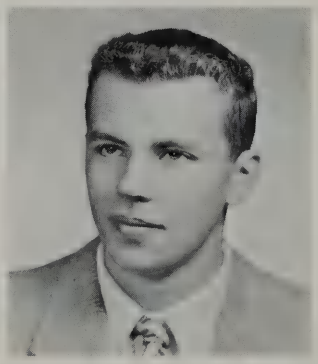

JOAN WILKINS
15 Wachusett Dr.
French Club 2; Homeroom Rep. 3; Intramurals 1, 2, 3; Junior Prom Comm. 3; Lunchroom Comm. 4; Ski Club 3; Young Moderns Club 2, 3, 4.

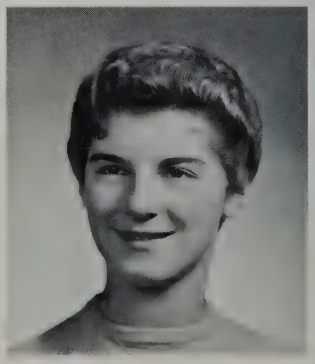

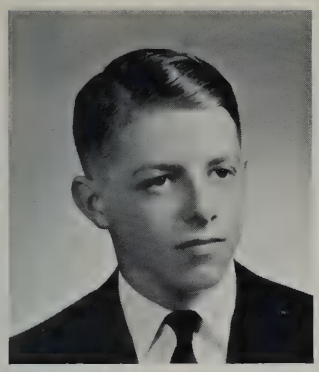

LINDSLEY WILLIAMS
9 Sheridan St.
Audio-Visual Club 1, 2 and 3 and 4 (Quartermaster); Band 1, 2, 3, 4.

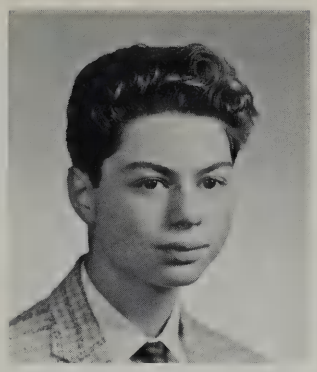

EDWARD WINTER **Eddie**
21 Tower Rd.
Art Club 4; Intramurals 1, 2, 3; Science Club 1, 3.

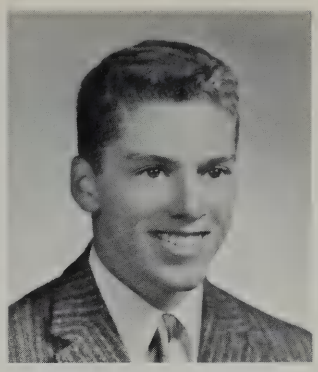

PAUL WINTER
6 Norton Rd.
Baseball 1, 2, 3, 4; Hockey 1; Intramurals 1, 2, 3, 4.

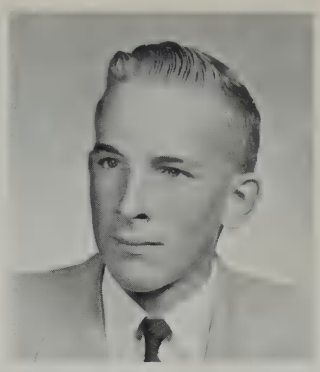

RALPH T. WOOD **Woodsie**
9 Prospect Hill Rd.
Band 1, 2, 3, 4.

Physicist Craig Milne supervises what may turn out to be an earth-shaking experiment. Assistants: John Dwyer, Hou Chu, Bob Baptiste, and Bob Spillane.

MARSHA WORTH
16 Roundhill Rd.
Glee Club 2, 3, 4; Homeroom Rep. 2, 3, 4; Intramurals 2; Junior Prom Comm. 3; Junior Red Cross 2; Ski Club 2, 3, 4; Spanish Club 3; Young Moderns Club 2, 3, 4.

PAUL YNGVE **Chings**
57 Shade St.
Band 1, 2, 3, 4; Baseball 1; Intramurals 1, 2, 4.

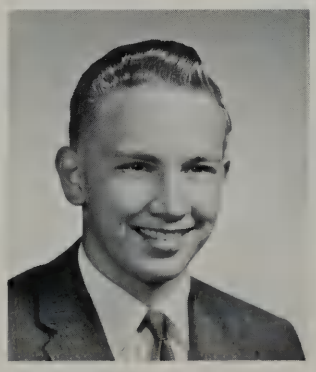

JUDITH L. ZAGZOUG **Judy**
16 Blossom St.
Business Club 4 (Pres.); Junior Prom Comm. 3; Junior Red Cross 4; Lunchroom Comm. 3, 4; Yearbook 4; Young Moderns Club 3, 4.

BARBARA A. ZELCK **Barb**
25 Haskell St.
Art Club 4; F.T.A. 3, 4; Junior Prom Comm. 3; Junior Red Cross 2; Spanish Club 3, 4 (Sec.); Young Moderns Club 2, 3.

Class of 1960

Standing: Richard Robbat, President; Miss Clark, Adviser; Boyd Robinson, Treasurer. **Seated:** Marie Spinelli, Secretary; Patricia Gallagher, Vice-president.

This year we had the chance to realize our potential, and we contributed actively to the student body in every phase of school life.

Our class officers, President Dick Robbat, Vice-president Pat Gallagher, Secretary Marie Spinelli, and Treasurer Boyd Robinson were energetic school leaders. Our Student Council representatives Lee Kelly, Lois Whalen, Nancy Ingraham, Jay Jones, and Jim Kyle voiced our ideas and opinions in student government.

We were not lacking in class projects. Last fall, through group effort and enthusiasm, we presented "Carnival '58", which consisted of game and food booths sponsored by various school clubs. In the spring we presented our Junior Prom, one of the highlights of the year.

Juniors were well-represented in the many school organizations. Outstanding football players were Boudy Spiers, Dick Kinsman, Jimmy O'Shaughnessy, and Ken Palmer, the team's co-captain. In basketball Tom Mahan and Jay Jones were star players. Tom Baird and Tom Hale were on the champion cross country team. Juniors also participated in baseball, track, and hockey. Our cheerleaders Kris Press and Maureen Lollis cheered the teams, while majorettes Joyce Sherlock, Nancy Govan, and Linda Bachelder helped to lead the band. Many Juniors, such as Bill Mears and Lee Carlson, played important roles in the operetta.

Certainly this year has been successful, and has encouraged us to look forward to our senior year, ready and able to assume school leadership.

Room 11

Third row: W. Brauer, D. Birch, E. Acheson, T. Baird, P. Arnold, P. Bottai, N. Bramer. **Second row:** J. Abell, D. Benham, T. Boebel, E Bramley, J. Adams, Mr. Gibson, J. Braunfeld, C. Batstone, R. Baptiste, T. Benoit, R. Beckwith. **First row:** C. Allesandrow, P. Borselli, A. Avery, B. Astourian, C. Bjorkgren, C. Bennett, L. Bachelder, M. Anestis, D. Bernier. **Front:** P. Ballou, C. Balchunas, W. Baker, R. Bell, R. Brazil, K. Acker, P. Bacon. **Absent:** R. Belcher.

Room 10

Third row: P. Caputo, G. Connor, B. Brincklow, J. Colbert, J. Carrier, E. Cavatorta, P. Crout, R. Carlson, R. Colby, C. Cosgrove. **Second row:** J. Campobasso, P. Brown, B. Cross, K. Copithorne, Miss Murray, J. Contini, B. Cross, W. Caterino, P. Cronier, A. Catalano. **First Row:** L. Carlson, A. Cahill, P. Cooledge, J. Cataldo, L. Brenton, S. Chiat, B. Buckingham, C. Calestine, M. Carine, S. Cormier, J. Coyne, V. Centauro. **Absent:** J. Brennan, P. Ciccolo, E. Collins.

Room 107

Third row: E. Erinburg, P. Flaherty, J. Dini, C. Foster, R. Cuzner, P. Durkin, D. Feldkamp, R. Eaton, R. Ferguson, R. Ennis. **Second row:** S. Domina, J. Fawcett, F. DeLosh, G. Donovan, C. Frost, E. Esty, Mr. Adzigian, S. Fitzpatrick, J. Gauthier, A. Figenbaum, J. Fletcher, P. Doran, D. Emerson. **First row:** J. Evans, L. Easton, J. Cupp, P. Doodlesack, J. DiSilva, P. Fogg, S. Fisher, P. Gallagher, P. Drake, K. Fox, D. Eames, J. DiBacco.

Room 108

Third row: R. Henry, J. Haines, R. Green, J. Jones, R. Hopkins, A. Gorman, R. Harkins, D. Hatfield, T. Hale. **Second row:** R. James, H. Hallman, E. Gilman, B. Jones, E. Grimes, Mr. Rourke, S. Harkness, N. Ingraham, D. Hawkins, R. Haugh, A. Irwin. **First row:** V. Gillingham, A. Gerbes, B. Holden, F. Hogan, P. Goddard, N. Govan, J. Gilman, M. Hemstreet, L. Johnson, M. Herman, B. Harmand, M. Hart. **Absent:** R. Holman.

Room 110

Third row: J. Martin, B. Kelly, T. Mahan, R. Karchenes, W. Kling, C. Litchfield, W. LeBoeuf, S. Locke, J. Kostas. **Second row:** R. Kinsman, B. MacCallum, M. Leavitt, P. Kingsley, Mr. Kirk, L. Lojek, J. MacDonald, E. Lloyd, S. Kessler. **First row:** G. Kasey, G. MacDonald, M. Lowry, M. Lollis, S. Knights, N. Ladd, S. Lannon, L. Kelly, J. Leto, M. Mackechnie. **Absent:** J. Jones, R. Kelley, J. Kessler, J. Kyle, A. Lenos, H. Laurendeau, E. Livingstone, D. Mailhiot.

Skeptical Juniors eye the camera man during a pep rally. Only one watches the speaker with rapt attention. J. Fletcher, A. Cahill, J. Jones, K. Purcell, J. Hanes, and P. Crout.

Room 111

Third row: J. O'Shaugnessy, D. Moore, W. Mears, T. Moon, R. Mattson, G. Mimno, S. O'Brien, K. Palmer, H. Maxon, R. Murphy, J. Palmer. **Second row:** S. Paiva, M. Osborn, M. Nason, S. Neale, K. Olsen, P. Osborn, P. Mowat, P. May, S. Milne, E. Northrop, D. McCabe, G. Osgood. **First row:** M. Oley, S. McNamara, E. O'Neil, C. Newgent, D. McCormack, H. McCarthy, B. Mosby, K. Miller, P. Maxner, K. McDonald, J. McCarthy, J. Moore.

Room 112

Third row: D. Phinney, R. Robbat, B. Robinson, B. Raftery, H. Payne, K. Purcell, H. Roeder, W. Piper, R. Paratore, M. Petersen. **Second row:** C. Queander, C. Rose, J. Richardson, J. Pitt, P. Roffi, Miss Kinley, J. Prentice, C. Pike, K. Paranya, D. Parece, E. Rongone. **First row:** B. Ricci, S. Plummer, P. Phelan, K. Press, S. Reed, C. Rhones, M. Rosendorn, M. Rissling, A. Peirce, J. Patterson, J. Pinkham, P. Roberts.

Room 114

Third row: K. Stevens, B. Russell, C. Spears, J. Slade, R. Skoog, J. Sheridan, L. Stoico, N. Samiotes, R. Swartz, B. Spencer. **Second row:** D. Stuart, R. Sears, A. Taylor, W. Sharpe, P. Sullivan, E. Sullivan, S. Straw, M. Ruggiero, W. Spiers, C. Scribner. **First row:** S. Smith, M. Spidle, A. Snouffer, M. Sinnet, M. Shannon, J. Sherlock, M. Spinelli, C. Scopa, B. Splaine, B. Shaw. **Absent:** S. Samborski, W. Seaberg, J. Shepard, R. Silva.

Room 115

Third row: D. Vogt, P. Tropeano, H. Wolosinski, R. Tobias, P. Wade, R. Wentzel, P. Thompson, A. Woodhull, A. Woodberry, F. Wilkins. **Second row:** G. Wilson, C. Thorpe, J. Whieldon, L. Whalen, Mr. Nichols, L. Towle, S. York, P. Visco, N. Zapponi, J. Taylor. **First row:** D. Zaffiro, C. Watson, J. Wilson, M. Wells, P. Thoren, A. Woodward, G. Wagner, P. Tremblay, P. Wanless, L. Trask, J. Wilkins, G. Woodall. **Absent:** R. Towle, L. Witte.

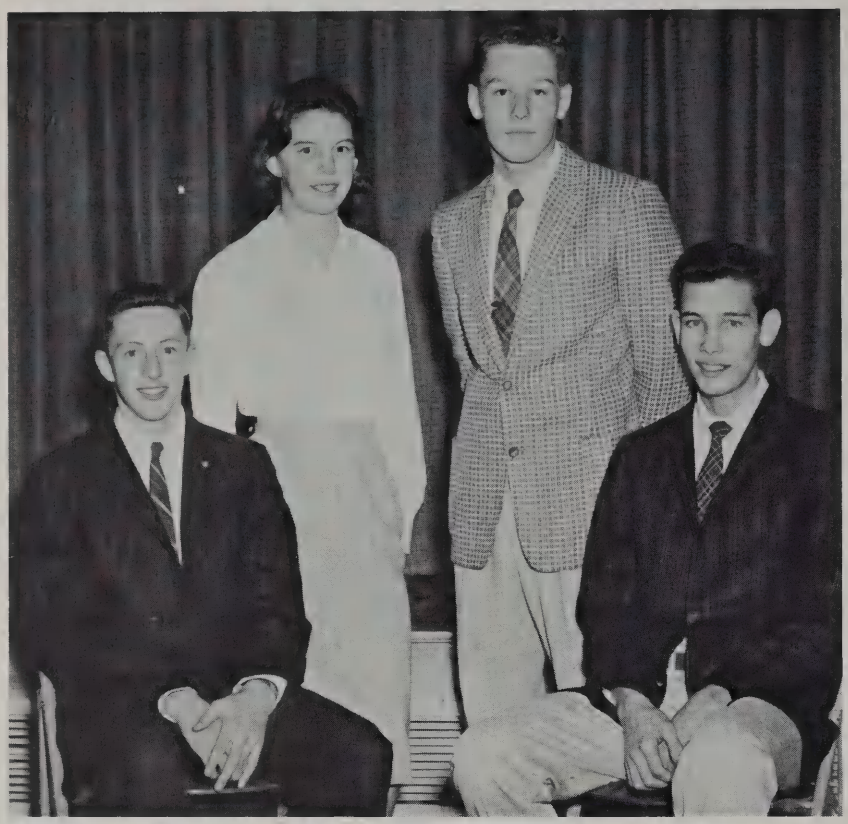

Robert Greenlaw, President; Anne Fletcher, Secretary; Alan Pakstis, Treasurer; Douglas Rice, Vice-president.

Class of 1961

As Sophomores, we started this year with a much greater self-assurance and confidence than we did last year as doubtful Freshmen. We looked forward to the coming year with a determination to make ourselves a success, both scholastically and in extra-curricular activities.

Our class officers Bob Greenlaw, President; Doug Rice, Vice-president; Anne Fletcher, Secretary; and Al Pakstis, Treasurer; worked enthusiastically under the guidance of Miss Hartley, and Mr. Kirk, our class advisers, to achieve this goal. Representing us in Student Council were Janet Donnelly, Nathalie Hutchins, Mary Chicarello, Ronald Anastasy, and Ronnie Johnson, who helped to give us an active part in student government.

We took a lively interest in the school's clubs and organizations, and many Sophomores were outstanding. In football Al Pakstis and Joe Skinner were valuable players, while basketball claimed Bob Greenlaw as an up-and-coming player. Our peppy cheerleader Susan Lewis and our majorettes Dorothy Hatfield and Diana Dielat provided encouragement and entertainment during the games. Many Sophomores participated in the operetta, "The Mikado," and Ginger Goddard played a coveted solo role.

Our big project this year was the presentation of a dance, the Horror Hop, commemorating Halloween. With the interest and enthusiasm shown by the class, this dance was very successful.

We know that this year we have become more intent about the serious business of school and, at the same time, have learned to blend leadership and responsibility with enjoyment as a recipe for accomplishment.

Room 117

Third row: R. Berlan, J. Ball, J. Bernardi, P. Arsenault, C. Anthony, C. Alderson, E. Bailey, R. Antonelli, R. Anastasy, R. Barbieri, P. Bartel. **Second row:** E. Beaulieu, F. Benham, D. Adams, M. Bello, Miss Bujnievicz, P. Bird, E. Allison, J. Barnes, P. Beaupre, D. Bandes. **First row:** G. Anderson, J. Anestis, C. Arnold, E. Anno, D. Bielat, P. Arnold, S. Ahearn, C. Benton, B. Berglund, L. Belliveau, A. Baxter, F. Augustine.

Room 119

Third row: J. Connell, R. Burnham, D. Casey, R. Carmichael, A. Clemow, R. Burrows, C. Carlin. **Second row:** W. Converse, N. Chute, S. Carrier, R. Bramley, Mr. Hennessey, S. Bittenbender, J. Cann, J. Cogan, G. Butters. **First row:** G. Chapman, M. Chicarello, C. Carter, J. Bushard, S. Corbett, F. Burke, P. Clark, P. Conley, M. Clancy. **Front:** R. Blanchette, K. Collina, W. Bongiorno, P. Buckley.

Third row: D. Eriksson, J. Faulkner, W. Currie, C. Eriksson, J. Dwyer, W. Dudley, H. Durkin, R. Currier, R. Currie, R. Cunningham. **Second row:** T. Dwyer, D. Fietze, P. Dunn, S. Edmonds, M. Ferracane, V. Crone, Miss Piermarini, L. Craig, D. Delay, L. DiPietro, C. Diver J. Ferry. **First row:** M. D'Abbraccio, G. Enemark, J. Donnelly, A. Fletcher, C. Cuddeback, J. Diamond, K. DiNunzio, J. Eames, M. DiRusso, A. Cormier, E. Doherty. **Absent:** J. Coryell.

Room 121

Room 123

Third row: B. Hale, J. Harrison, J. Ganroon, R. Greenlaw, P. Grey, K. Glen, W. Harrigan, J. Gorman, B. Giddings, E. Greeley. **Second row:** P. Godshall, N. Gallini, S. Gallagher, K. Foster, U. Gassman, Miss Ratte, S. Furness, P. French, C. Harvey, G. Hart, M. Gustin. **First row:** D. Harrington, B. Fournier, N. Foskett, S. Haroian, J. Foley, M. Goddard, J. Frissore, M. Good, E. Gombosi, J. Garrity, S. Grush, V. Goddard.

Peppy majorettes Diane Bielat, left, and Dorothy Hatfield, right, help Mary Lou Rissling to lead the band just before a big game.

Room 125

Third row: H. Ives, D. Johnson, L. Jones, R. Johnson, L. Howes, L. Jones, C. Hogan, E. Jones, R. Hoxie, R. Kaufman, P. Hopkins. **Second row:** R. Hawkins, J. Holt, M. Jones, S. Jones, K. Karlson, Mrs. Leake, S. Kalber, N. Kaufmann, B. Herbold, H. Holmes, A. James. **First row:** M. Jackson, L. Johnson, S. Juda, E. Junge, D. Hatfield, E. Hathaway, N. Hutchins, E. Keeler, E. Kaleta, S. Jenson, L. Horton.

Room 126

Third row: A. Kelley, M. Korbel, R. Maloney, W. Louder, A. Larsson, P. Kozelj, J. Kennedy, D. Kitrosser, E. Korn. **Second row:** R. Khachadoorian, K. MacAuley, C. Kunz, J. Lewis, C. Maloney, Miss Allen, M. Mahan, R. Lipscomb, D. Lappen, J. MacIver, G. Longpre. **First row:** B. Macauley, L. Knubbe, P. Lambert, H. Maloon, S. Lewis, M. Lenos, J. Mackechnie, P. King, A. LeBoeuf, W. Korbel, B. Kenney.

Third row: P. McCauley, C. McArdle, J. Merrick, R. McArdle, E. McGonagle, D. McCormack, T. McMahon, J. Martin, W. Marchant, R. Marchant. **Second row:** G. Messinger, W. McSweeney, R. Miller, P. Meadows, E. May, Mr. Rennie, B. McCormick, E. McGovern, L. Marsan, R. McCobb, R. Martin. **First row:** J. McDevitt, S. Melanson, P. Meleedy, P. McDonald, L. McCarron, R. Miller, A. McGrath, J. Messinger, S. Merrill, S. McCarthy, P. McNamara. **Absent:** D. Maxwell, J. McManus.

Room 127

Room 153

Third row: T. Oldakowski, R. Phillips, J. Patten, W. Patterson, E. Nawoichik, D. Morse, R. Petrino, A. Newell, G. Pettinelli, F. O'Connor. **Second row:** J. Murray, C. Pelkey, A. Pakstis, L. Peirce, Miss Wheeler, D. Potter, J. Morrall, P. Paxton, M. Porter. **First row:** B. O'Brien, A. Mortenson, L. Neal, M. Oliva, E. Morris, C. Newman, L. Parker, E. Packard, N. Potter. **Absent:** J. Mosca, V. Ofrica, R. O'Riorden.

Future do-it-yourselfer Judy Diamond learns the fundamentals of woodcraft in a shop class.

Room 152

Third row: B. Roberts, A. Quincy, J. Sampson, F. Robbins, D. Rice, W. Seabrook, G. Saunderson, W. Sears, H. Serreze. **Second row:** S. Samuelson, M. Potzka, K. Ranney, L. Robinson, E. Schumacher, J. Rich, K. Richter, R. Redmond, J. Rutherford. **First row:** C. Roblin, C. Ruge, J. Sacco, C. Rix, L. Quick, M. Saunders, J. Powers, D. Rowland, J. Reiker, J. Rich. **Absent:** T. Prescott.

Room 151

Third row: P. Snow, D. Sullivan, A. Talmadge, P. Spencer, C. Stevens, P. Sherman, S. Sherman, J. Stein. **Second row:** J. Talalas, R. Stuart, T. Stokes, C. Sturdevant, Mr. DiTullio, L. Talalas, B. Taylor, A. Stacey, J. Skinner. **First row:** S. Steele, B. Slader, J. Soule, S. Teel, C. Smith, L. Silverstro, J. Souza, S. Simpson, C. Spence, J. Sweet, E. Talma. **Absent:** E. Stewart, J. Taylor.

Third row: R. Venedam, A. Woodward, P. Williams, D. Wright, W. Wynne, R. Wesinger, W. Wood, R. Whipple. **Second row:** D. Williamson, E. Vasseur, J. Trentsch, L. Tower, Mrs. Scher, J. Wright, F. Valente, R. Washburn, P. Weems. **First row:** N. Thoren, S. Tichenor, M. White, R. Treiber, J. Wright, B. White, K. Walsh, L. Ward, J. Tilden, S. Watson.

Room 150

Linda Sawyer, Secretary; Judith Kensley, Treasurer; Carl Easton, President; Nancy Revis, Vice-president.

Class of 1962

Looking back over our first year, and ahead to our future years at L.H.S., we Freshmen began to realize what an enormous part they would play in our lives.

Although we participated in many extra-curricular activities, we did not forget the purpose of school. This year many of us took the academic course, consisting of Algebra I, Civics, English 9, and Latin I, French I, or Spanish I. Others took general mathematics or general science instead of a language.

Before long we elected as our class officers Carl Easton, President; Nancy Revis, Vice-president; Linda Sawyer, Secretary; and Judy Kensley, Treasurer. We owe a great deal of thanks to our class advisers Miss Allen and Mr. Soule, who gave much of their time to the supervision of our projects and activities. Our Student Council representatives for this year were Joyce Taylor, Don Adzigian, and Oscar Kirsten.

The Freshman Class was well represented in all school organizations. Those who were musically inclined played in Band or Orchestra, while Freshmen athletes enjoyed a successful year in sports. Many of us became active in school clubs such as Junior Red Cross, Audio-Visual Club, Young Moderns Club, Library staff, Photography Club, and the staff of the newly-organized school newspaper, The Lexington High Spot.

Now that we have adjusted ourselves to this new world, we are prepared for our future years and ready to try to do our very best.

Room 1

Third row: R. Aquaro, R. Bentley, R. Appleton, D. Adzigian, W. Baker, P. Boeing, R. Battersby. **Second row:** H. Aldrich, C. Alexson, M. Atkinson, Mrs. Budd, A. Bears, G. Atwood, J. Anderson, J. Bartlett. **First row:** K. Balchunas, C. Avery, J. Ahern, E. Allen, M. Anastasy, R. Balduzzi. **Absent:** J. Barowski, M. Bartel.

Room 1

Second row: J. Bellinger, P. Bergin, S. Brawn, B. Belbin, Mrs. Budd, M. Beecher, S. Belcastro, P. Bloch, N. Bouras, H. Bridgeman. **First row:** J. Branch, R. Boisvert, E. Bond, B. Behnke, F. Belotti, J. Beauchesne, P. Berg, J. Beaupre. **Absent:** K. Beach, D. Blood.

Room 2

Third row: C. Chapman, R. Buck, M. Callahan, J. Buckley, P. Caswell, R. Callahan, P. Brock, R. Calvert, J. Carpenito, K. Carroll, R. Cairns. **Second row:** A. Cameron, M. Callahan, C. Brucchi, A. Cavaretta, R. Cabral, P. Carota, Mrs. Tobin, N. Brussard, A. Buttrick, R. Burns, W. Brodhead, R. Cann, R. Carmichael. **First row:** C. Cassidy, L. Bryant, N. Briggs, M. Cataldo, D. Cassella, M. Cameron, E. Chalmers, E. Butters, P. Bushard.

Third row: J. Clymer, G. Clancy, P. Cooledge, D. Coquillette, D. Coomber, T. Cizek. **Second row:** A. Copithorne, W. Coyte, D. Cole, Miss Hall, B. Cooper, P. Coleman, J. Coveney. **First row:** J. Connell, N. Collins, N. Coombs, S. Cormier, P. Chickering, W. Colony, R. Connolly, G. Cox. **Absent:** C. Clements, W. Costello.

Room 3

Third row: J. Curra, D. Crowley, J. DeFelice, J. Cromwell, J. Desmond, J. DeSalvo. **Second row:** T. Crossman, M. DeFelice, C. Cunningham, Miss Hall, L. Currier, M. Demaso, H. Devlin. **First row:** C. Davis, P. Cutter, J. Curra, V. Deloury, B. Dalton, S. Cronstrom, J. Dillman. **Absent:** S. Dempsey.

Room 4

Third row: P. Domina, R. Ennis, C. Ferrari, E. Frost, K. Donnellan, P. Dolloff, R. Durkin, S. Fox, C. Fleming. **Second row:** G. Fleming, R. Engel, R. Fogg, R. Frazer, E. Fitzgerald, Miss Hartley, S. Feigen, E. Fisher, P. Fletcher, W. Ferry, C. Easton. **First row:** M. Finneran, L. Frazier, P. Egan, R. Ehrenberg, L. Drury, S. Dillman, B. DiPietro, D. Drinkwater, M. French, B. Flynn.

Room 5

Third row: W. Gage, J. Goldberg, D. Hallett, J. Haugh, J. Harvey, R. Haydon, J. Harrington, F. Harvey, W. Galarneau, G. Hatfield. **Second row:** M. Graf, R. Hinchcliffe, R. Goodrich, A. Gnoza, S. Hamacher, B. Haskell, C. Henriques, S. Grey, M. Holley, C. Giroux. **First row:** H. Golden, L. Harkins, C. Hench, D. Hazel, A. Hathaway, M. Harris, J. Gale, S. Hodgdon, E. Garfield, J. Hogan. **Absent:** J. Freni, L. Haskell, R. Haynes, W. Holman.

Room 6

Third row: S. Johnson, L. Jacquith, J. Johnson, F. Kotler, O. Kirsten, J. Irwin, G. Jones, N. Kinney, K. Keeler. **Second row:** A. Humes, W. Hutchins, P. Korbel, M. James, C. Hunt, Mr. DiGiammarino, S. Kavigan, C. James, L. Jellis, R. Holmes, G. Joseph. **First row:** M. Huffman, J. Janusas, D. Kazanjian, J. Kensley, R. Kroll, S. Kelley, P. Kelly, P. Jordan, C. Koury. **Absent:** M. Janes, S. Jason, H. Jewers, J. Johnson, D. Kelley, R. Kirkpatrick.

Room 7

Third row: P. Lewis, M. Lindsay, S. Marks, W. Lofton, P. MacKeen, B. Lannquist, J. MacLean, B. Lee, J. Malcolm, P. MacNeil. **Second row:** S. MacDonald, C. Leto, G. Marsan, D. Ladd, Mrs. Weston, C. Mabee, J. Leffler, K. Lowry, D. Mahoney, L. Ludlam. **First row:** P. Leary, M. MacKay, S. Lannefeld, E. Lindquist, M. Mascarello, M. Marshman, M. LeForce, P. Maloney, N. MacDonald. **Absent:** W. Lassek, C. Ludwig, J. Mahon, P. Marashio.

Oom-pah! Oom-pah! Dick Olsen, with his Junior partner Bill Mears, holds down the bass end of the band and makes a Freshman contribution to school spirit.

Room 8

Third row: T. Napoli, R. Murphy, W. Mortenson, E. Melin, M. Maurer, S. Nawoichik, D. Moore, L. McCarthy, R. Miller, J. McCarthy, P. Meadows. **Second row:** J. Miller, R. Massimilla, K. Meadows, S. McCarthy, C. Merksamer, Mr. Turner, G. Nason, P. McCormack, K. Mills, E. McKeon, J. McSweeney. **First row:** J. Myerson, M. McCloskey, N. Morse, J. Murray, J. McMahon, C. McCarthy, J. Meuse, M. Mongelli, L. Moon, S. Monarch, C. Milne, C. Maxcy. **Absent:** D. McDowell, R. McElroy, F. Miller.

Room 100

Third row: S. O'Neill, W. Nowlin, P. Plugis, R. Ploof, R. Parker, R. Olsen, L. Palmer, W. Payton, C. Piggott, R. Porthouse. **Second row:** F. Pinkhull, D. Oley, R. Payne, B. Poole, D. Parmelee, H. Palmer, Col. Head, A. Palmer, N. Osgood, C. Patch, A. Netzer, S. Potter. **First row:** R. Netzer, C. Potter, T. Perry, S. Phinney, A. Pespisa, R. Phalen, A. Poulleys, B. O'Neill, N. Osborn, J. Nelson, M. Osborne.

Room 102

Third row: B. Simpson, T. Rafferty, H. Ritchie, D. Sanseverino, J. Saulnier, G. Reed, D. Sinclair, R. Sheridan, W. Ryder, R. Schloman, B. Silman, J. Shull. **Second row:** E. Pratley, R. Silva, K. Schaefer, R. Sansone, G. Reicher, E. Rice, Mr. Buck, E. Saunders, S. Shaw, A. Schulte, L. Ricci, D. Schecter, G. Rogow. **First row:** M. Richardson, D. Powell, L. Sgrosso, N. Revis, C. Ricci, L. Sawyer, J. Rogers, M. Pullen, E. Roth, M. Samiotes, C. Rose, D. Silva.

Freshmen cheerleaders boost the spirit of the fans between the halves of the Reading-Freshman game, which our young gridmen won 30-12.

Room 104

Third row: R. Snouffer, R. Slocombe, J. Thoren, J. Stone, L. Spidle, M. Storts, D. Smith, R. Spears, G. Valley, G. Sloane. **Second row:** J. Talma, E. Turner, F. Thompson, J. Taylor, S. Stone, Mr. Franz, M. Tobias, L. Steele, L. Velte, L. Sullivan, D. Stickney. **First row:** J. Talma, N. Uhlendorff, S. Thomas, M. Stotts, J. Splaine, S. Travers, V. Valihura, S. Smith, T. Stuart, M. Towle, H. Tuck.

Room 106

Third row: W. Wilson, B. Williamson, D. Wanless, J. Watson, W. Winder, J. Works, J. Woodhull, H. Wilson, P. White, P. West, T. Wilson. **Second row:** N. White, B. Wiltshire, M. Ward, L. Wight, C. Warner, Mr. Moyle, K. Whalen, S. Warren, M. Ward, M. Weiner, J. Wilkins. **First row:** D. Wolfe, C. Wheeler, G. Wright, C. Woodberry, D. Zaffiro, J. Zagzoug, D. White, L. Wills, N. Walther, D. Watson, M. Withey, J. Wexler. **Absent:** R. Wenzelberger.

Thus our year ends and another milestone in our adventure on the Frontier of Learning has been passed. Our pursuit of knowledge and clear thinking has been steady and our immediate targets have been scored with success. We approach the next adventure with new vision and continued Lexington spirit.

This book printed by VELVATONE, a special process of lithographic printing. Sole producers: Wm. J. Keller Inc., Buffalo, N. Y. *No other printing firm* is authorized to use the Velvatone method.

FOR REFERENCE
LEXINGTON ROOM
NOT TO BE TAKEN FROM THIS ROOM